Lincoln College

Lincoln / Newark / Gainsborough

FULL TIME COURSE GUIDE 2023

CONTENTS

COLLEGE LIFE 4

MY OPTIONS 10

HOW TO CHOOSE 28

SUPPORT 32

BENEFITS 38

WHERE WE ARE 42

HOW TO APPLY 48

WHAT IS A COLLEGE?

WHAT IS A COLLEGE?

Sounds like a silly question but some people aren't sure as teachers don't talk much about College in Schools

Colleges like Lincoln and Newark College are places where you can learn practical skills for work as part of qualifications like BTECs, as well as more traditional qualifications like A Levels and now the new T Levels.

We call our teachers lecturers and lots of them have worked in the industry they teach for many years. Even our A Levels lecturers tend to have more industry experience than in most Schools.

Many of our students progress from their level two and three courses into apprenticeships, where they are employed by a company while they continue to learn new skills and gain higher qualifications. Others progress on to University as our practical qualifications and the new T Levels are the equivalent of A Levels and gain you UCAS points to go to University if you want to.

Perhaps the most important thing you need to know is that this is an equally valuable route into your chosen career as Sixth Forms and universities. In fact, many of our students go on to earn really good money in stable careers quicker than young people who take the more traditional route.

So, College is right for some people and Sixth Form is right for others, but don't feel pressured into picking one over the other by the people around you. Take your time, read prospectuses like this one, make sure you visit all of the places you are considering and make the right choice for you.

> **"I LOVED HOW LAID BACK COLLEGE WAS IN GENERAL - NO UNIFORM, CALLING TUTORS BY THEIR FIRST NAMES AND GENERALLY BEING MORE ADULT AND OPEN**
>
> **Lee Footitt**
> BTEC in IT

For a full list of course information and vacancies please visit our website.

lincolncollege.ac.uk
For advice call: **030 030 32435**

HOW IS IT DIFFERENT FROM SIXTH FORM?

At College you'll be treated like a young professional and our facilities are designed to reflect the true working environments

IT'S A LITTLE MORE INFORMAL

You're likely to be on first name terms with your tutors and as long as you treat them with respect, you'll be learning in an environment where you're treated like an adult.

OUR EXPECTATIONS ARE THE SAME AS EMPLOYERS

Although some things are more informal than School, we expect 100 per cent attendance and we expect you to be motivated and professional. If these things start slipping we will start working with you to improve your performance.

YOU CAN WEAR WHAT YOU WANT

Although some of our courses mean you have to wear work-wear, a lot of the time you can dress how you like and many of our students feel this helps them express themselves.

YOU CAN MANAGE MORE OF YOUR OWN TIME

Many courses require you to attend College for around three days a week. You'll have lots of work to do outside of this time, but we trust you to manage your own study time. Many of our students choose to work part time too and we encourage this as it gets you ready for the world of work – as long as you can manage your studies too!

YOU WON'T JUST BE DOING A COURSE

At our Colleges you'll be doing a Study Programme that will include your main qualification, but also tutorials, maths and English and work experience.

To find out why College might be the right choice for you visit our website.

lincolncollege.ac.uk
For advice call: **030 030 32435**

WHAT CAN I EXPECT?

"COLLEGE IS A FANTASTIC OPPORTUNITY AND ONE IN WHICH THE SKILLS YOU LEARN WILL BE WITH YOU FOR LIFE"

Gina Johnson-Hirt
Leisure and Tourism

A REALLY BIG WELCOME

We call the first six weeks of College Life 'The Big Welcome'. We have lots of activities and lots of staff focused on helping you to settle in, find your way around and get to grips with your course.

LOTS OF SUPPORT

Our Student Services team is there to help you every day. There is financial support available to you and a counselling service to help you if you need someone to talk to. We understand that we need to support you to succeed.

A REALLY SAFE PLACE TO STUDY

Even though we have large campuses at Lincoln and Newark, we have security staff and wardens to patrol and make sure our students are safe at all times. We also make sure everyone onsite wears their ID lanyards at all times.

AMAZING FACILITIES

From industry standard workshops and great libraries to amazing sports and leisure facilities – you'll certainly notice a big difference from School and we want you to take full advantage – work hard and play hard!

To find out when our open days are please visit our website.

lincolncollege.ac.uk
For advice call: **030 030 32435**

WHAT ARE MY OPTIONS?

GCSES DONE: NOW WHAT?

There are lots of options open to you after your exams – all are valid and all can lead to a great career – it's just about finding the right fit for you

Your main choices are between A Levels, technical training qualifications for trades like BTECs, technical qualifications that include an industry placement, which are called T Levels, and apprenticeships.

It's really important to point out that none of these pathways cancel each other out. For example, you don't have to do A Levels to get to University. Many of our students complete Level 2 and Level 3 technical qualifications and then then go to University as technical qualifications carry UCAS points in the same way A Levels do. Although apprenticeships don't carry UCAS points unless they include a technical qualification, you can do a foundation course for a year and then progress to University.

We deliver all of these different types of courses and we also offer a wide range of degree courses at Lincoln College. If you progress onto one of our degree courses we also offer an amazing £1,000 cashback deal at the end of the first year of your degree course.

If you want to get into work sooner, then technical qualifications are probably the right choice for you. Many of our learners end up earning good money in their career of choice faster than friends that went to University.

For more information on the courses available please visit our website.

lincolncollege.ac.uk
For advice call: **030 030 32435**

LEVELS

Understanding the different levels and qualifications you might study can be confusing

Entry Level

Further Education (FE)

- Entry Level Award, Certificate, Diploma
- Functional Skills

Level 1

Further Education (FE)

- Functional Skills
- NVQ (Level 1)

Level 2

Further Education (FE)

- Award, Certificate, Diploma
- GCSEs
- Intermediate Apprenticeship
- NVQ (Level 2)
- National Certificate/Diploma
- T Level – Transition offer

Level 3

Further Education (FE)

- Advanced Apprenticeship
- A Levels
- AS Levels
- Award, Certificate, Diploma
- Access to Higher Education Diploma
- Extended Diploma
- Foundation Diploma
- NVQ (Level 3)
- T Level (Level 3)

Level 4

Higher Education (HE)

- Certificate of Higher Education
- Higher Apprenticeship
- Higher National Certificate
- NVQ (Level 4)

Level 5

Higher Education (HE)

- Diploma of Higher Education
- Foundation Degree
- Higher National Diploma

Level 6

Higher Education (HE)

- Bachelor's Degree with Honours
- Degree Apprenticeship
- Professional Graduate Diploma in Education

TECHNICAL TRAINING

“BEING ABLE TO OVERCOME CHALLENGES WITH THE SUPPORT OF THE TEACHERS AND FELLOW STUDENTS BUILDS YOUR CONFIDENCE AS WELL AS LEARNING SOMETHING NEW WHICH CAN BE SO REWARDING!

Olivia Wells
Access to HE

Students on technical training courses learn from our expert tutors who have worked in industry for years and cannot only teach you the skills you need, but also get you ready for the culture and expectation of the sector you want to work in.

You will learn in industry-standard workshops that have the latest equipment and many technical courses are assessed predominantly via coursework projects rather than exams.

We also run a number of specialist employer-led training programmes that involve incredible access to industry experts and experiences.

These include:

- The Policing College
- The Care College
- The Air & Space Institute

For more information on the courses available please visit our website.

lincolncollege.ac.uk
For advice call: **030 030 32435**

WHAT SUBJECTS ARE AVAILABLE?

We currently offer hundreds of subjects at Lincoln College

SUBJECTS YOU CAN STUDY

- A LEVELS
- ASI – AIR & SPACE INSTITUTE
- ANIMAL CARE
- AUTOMOTIVE ENGINEERING
- BEAUTY
- BUSINESS
- CARE COLLEGE
- CAREER DEGREES
- CATERING
- CHILDCARE
- COMPLEMENTARY MEDICINE
- COMPUTING
- CONSTRUCTION
- CREATIVE ARTS
- HAIR – LEE STAFFORD ACADEMY
- HEALTH & SOCIAL CARE
- HORSE MANAGEMENT
- MECHANICAL ENGINEERING (INCLUDING FABRICATION & WELDING)
- MEDIA
- MUSIC
- MUSICAL INSTRUMENT CRAFTS
- PREFORMING ARTS & DANCE
- POLICING COLLEGE
- RETAIL
- SPORT
- SUPPORTED EDUCATION
- T LEVELS
- TEACHING
- THEATRE PRODUCTION
- TOURISM
- UNIFORMED PUBLIC SERVICES

For more information on the courses available please visit our website.

lincolncollege.ac.uk
For advice call: **030 030 32435**

STUDYING APPRENTICESHIPS

Apprenticeships are a great way to get on the career ladder, so you can start earning cash while you train and gain your independence quicker

They're also a cost effective way to change your career later in life - enabling you to cover the bills while you retrain.

If you've taken time out to raise children or for health reasons, they enable you to refresh your expertise in your career of choice.

And they're not just for new starters to a company. If you're already in a career you love for a firm you're happy with, but want to move to the next level, they're a cost-effective way to enable your company to elevate you - just talk to your boss about it.

It's true that apprenticeships are a great way for 16-18-year-olds to learn a trade, but one of the most common misconceptions is that's all there is to them.

Higher and Degree Apprenticeships can be a way for a senior managers to learn the skills they need to progress to the peak of their careers.

The first step is to find an apprenticeship vacancy (similar to a job vacancy) with a local firm. You apply just like you would for a job, but don't worry, our team will help you every step of the way – even helping you to write your CV and coaching you for your interview.

You can even start applying for these over the summer in your final year of GCSEs.

What about if I'm in my final year at School?

You can start looking at our website for apprenticeship vacancies during your final term and over the Summer – we'll do our best to help you secure an apprenticeship job by September.

When you leave School you must be in full time education or an apprenticeship until the age of 18, so in case you don't secure an apprenticeship job, we advise all of our School Leavers to apply for a full time course in a related subject as well. On our application we ask you if you want to be an apprentice and if you tick this box we help you search for an apprenticeship while you're on your course and you can transfer as soon as you find one.

How do I become an Apprentice?

You can check out all of our current apprenticeship vacancies by scanning the QR code.

What Levels can I do?

- Intermediate (Level 2)
- Advanced (Level 3)
- Higher (Level 4/5)

You can check out all of our current apprenticeship vacancies by visiting our website.

lincolncollege.ac.uk
For advice call: **030 030 32435**

4,200 APPRENTICES TRAINED!

We have trained over 4,200 apprentices in a wide range of roles

	Level 1	Level 2	Level 3	Level 4	Level 5	Level 6
Accountancy		•	•	•		
Beauty Therapy		•	•			
Bricklaying		•				
Business & Administration			•			
Carpentry & Joinery		•	•			
Civil Engineering			•	•		
Childcare		•	•	•		
Construction			•	•		
Customer Service		•	•			
Dental Nursing			•			
Electrical Installation			•			
Engineering Operations		•	•			
Fire Security Alarm Systems	•	•	•	•		
Furniture Furnishing & Interiors		•	•			
Hairdressing		•	•			
Health & Social Care		•	•		•	
Hospitality & Catering		•	•			
Leadership & Management		•	•		•	•
Manufacturing Engineering		•	•	•		
Painting & Decorating		•				
Plastering		•				
Plumbing			•			
Property Maintenance Operative		•				
Retail			•	•		
Supporting Teaching & Learning		•	•			
Vehicle Maintenance & Repair			•			
Warehousing & Logistics		•				
Welding & Fabrication		•	•			
Digital Marketing, Informatics, Communication Technician, Cyber Security			•	•		

You can check out all of our current apprenticeship vacancies by visiting our website.

STUDYING A LEVELS

We have a great range of A Level subjects, from which you need to choose three subjects

> **I GOT TO STUDY ONLY THE SUBJECTS I WAS INTERESTED IN, INCLUDING SOME REALLY UNUSUAL TOPICS I'D NEVER COME ACROSS BEFORE!**
>
> **Rebecca Andrew**
> A Levels

The A Level pathway is designed for 16-18 year olds wishing to study full time and progress to higher education or employment. You need to apply to one of the A Levels you are interested in. On the application form it will ask you to enter the other A Levels you would like to apply for.

Our experienced subject specialists make supporting you in your learning journey a priority. You will study 3 subjects, with lessons across the week, and be part of a group tutorial alongside other students with similar interests to yourself. As well as gaining academic support from each of your subject teachers, you will be assigned a Progress Coach to guide you in applications to higher education and support your progress. There are 17 subject choices which can be chosen in any combination of 3. For many subjects you will take the AS Level in the first year, giving you valuable examination practice and UCAS points, before moving on to the full A Level in the second year. For those subjects described as linear you will study the full two year A Level only.

A Level Subjects:

- Accountancy (linear)
- Art (linear)
- Biology
- Business
- Chemistry
- Core Maths (AS only)
- Criminology
- English Language
- English Literature (linear)
- Geography
- History (linear)
- Law (BTEC Applied Law)
- Mathematics
- Physics
- Politics
- Psychology (linear) and Psychology (BTEC Applied Psychology)
- Religious Studies
- Sociology

For more information on each of our A Levels pathways and courses please visit our website.

lincolncollege.ac.uk
For advice call: **030 030 32435**

STUDYING T LEVELS

T Levels are a new, 2-year qualification designed to give you a head start towards the career you want. The government has developed T Levels to deliver world class technical education and give you a new choice after GCSEs

About T Levels

- T Levels are a brand new, 2 year qualification that you can do as an alternative to A Levels, other post 16 courses or an apprenticeship. They bring classroom learning and an extended industry placement together on a course designed with businesses and employers.

- T Levels are ideal if you have finished your GCSEs and want the knowledge and experience to get straight into employment, an apprenticeship or higher education. You'll spend 80% of your time in the classroom and 20% on a 45 day placement with an employer to give you the skills and knowledge companies look for.

- One T Level takes 2 years of full time study and is equivalent to 3 A Levels.

The first 3 T Levels have started at selected Colleges and Schools in England, with more coming in the following years.

Why choose T Levels?

A T Level is a nationally recognised qualification that is worth the same number of UCAS points as 3 A Levels.

Endorsed by business, they include a 45-day industry placement to help you learn what a real career is like.

- **Created with businesses**
  T Levels have been designed with leading businesses and employers to give you the knowledge and skills you need. More than 200 businesses – including Fujitsu and Skanska – have been involved so you can be confident your T Level will move you to the next level.

- **Get ahead in your career**
  T Levels give you the chance to learn what a real career is like while you continue your studies. Your industry placement will last for at least 45 days.

- **Qualifications that count**
  When you pass your T Level, you will get a nationally recognised certificate showing the overall grade you achieved - pass, merit, distinction or distinction*. It will also give details of what you learned on the course to help you move into skilled employment or a higher apprenticeship.

- **Awarded UCAS points**
  Your T Level will be worth UCAS points – a T Level Distinction* is worth the same as 3 A Levels at A* – and will be recognised by universities and other education providers so you can choose to continue studying if you wish.

You can find out more about our T Level courses by visiting our website.

workplacement@lincolncollege.ac.uk
For advice call: **01522 876297**

"COLLEGE HELPED ME TO DEVELOP MY UNDERSTANDING THEORETICALLY BUT ALSO PROVIDED THE SKILLS TO PUT THIS KNOWLEDGE INTO PRACTICE WHEN IN WORK."

Jessica Tilley
Childcare

- **Learn your way**
  T Levels involve more classroom study than apprenticeships, which means you can experience an industry while you continue your studies.

Like A Levels, there are no tuition fees to study a T Level if you start before you are 19. Schools and Colleges set their own entry requirements, so check their website or contact them direct to find out more.

What T Levels can I do at Lincoln College?

Lincoln College started the delivery of T Levels in September 2022. The following T Levels are available:

- Supporting Healthcare
- Early Years Education Childcare

WHAT SHOULD I CHOOSE?

“

A FUN, FRIENDLY PLACE TO STUDY WITH GOOD SUPPORT FOR EVERYONE - NO MATTER WHAT BACKGROUND OR WHAT ROUTE CAREER WISE.

Jordan S.
Mechanical Engineering

DON’T KNOW WHAT TO CHOOSE?

The Careers Guidance Team provides support for career planning and decisions

We can help you to make well informed decisions about your progression and future plans.

Careers Guidance appointments are available throughout the year; you don’t even have to be a student at the College to make an appointment.

We also welcome parents/carers to join their young person for a careers guidance interview.

Our fully qualified and experienced careers guidance practitioners provide impartial advice and guidance.

They can help with:

- Career planning and career decisions
- Course choice
- Researching career opportunities
- UCAS applications and personal statements
- Job search and application skills, including CV advice

Our service has achieved the nationally recognised Matrix standard for excellence in the delivery of information, advice and guidance.

If you’re not sure whether to apply for a course at College or if an apprenticeship would suit you better, make an appointment to discuss the options with one of our qualified Careers Guidance Advisers. We will help you to draw up an action plan of the steps you need to take to achieve your career and education goals.

To make an appointment with a Careers Guidance Adviser call our Careers and Course Information Office on **030 030 32435** or email **careers@lincolncollege.ac.uk**

For more information on what support is available at Lincoln College visit our website.

lincolncollege.ac.uk
For advice call: **030 030 32435**

SUPPORTING SUCCESS

SUPPORTING YOU TO SUCCEED

We aim to remove any barriers that get in your way when it comes to landing the career of your dreams

ADDITIONAL LEARNING SUPPORT

assessmentofficer@lincolncollege.ac.uk
For advice call: **01522 876225**

We offer support to learners with a learning difficulty, disability, medical condition or a mental health difficulty.

COUNSELLING + PASTORAL SUPPORT

studentservices@lincolncollege.ac.uk
For advice call: **01522 876220**

Support can be provided for any emotional or personal difficulties learners might encounter. Confidential appointments can be arranged with a Counsellor.

If learners need spiritual guidance, the Chaplains can offer support to people of all faiths and denominations. To find out more please email: **chaplaincy@lincolncollege.ac.uk**

MENTAL HEALTH SUPPORT

safeguarding@lincolncollege.ac.uk
For advice call: **07580 975854**

Students can access support through the Safeguarding and Mental Health Single Point of Contact (SPOC). Students can also seek support through Main Reception where they can be seen as part of the "drop in" service when they can be seen by a member of the Assessment and Support Team for advice and support.

For more information on the support available please visit our website.

lincolncollege.ac.uk
For advice call: **030 030 32435**

MEET FREDDIE!

Freddie joined Lincoln College from the Autism Dogs CIC charity and went through a rigorous training programme before becoming a fully-fledged therapy dog.

Freddie can often be seen on campus with his handlers - supporting students in the classroom, when they need some comfort in communal areas, and even during exams!

Charlotte McHugh, Head of Student Services and Supported Education at Lincoln College, looks after Freddie. She said: *"Freddie is a star. He's worked so hard over the last couple of years to become a qualified therapy dog. We're delighted to have him as part of the Lincoln College family and it's really special to see the impact he has on the mental health and wellbeing of our learners."*

FINANCIAL SUPPORT

financialsupport@lincolncollege.ac.uk
For advice call: **030 030 32435**

Financial support is available for eligible full time study programme learners.

16-18 EXTENDED BURSARY

financialsupport@lincolncollege.ac.uk
For advice call: **030 030 32435**

This is worth up to £1,200. To be eligible, learners must be aged 16-18 and either a Local Authority Care Leaver, in Local Authority Care, in receipt of Income Support or Universal Credit, in receipt of Employment Support Allowance or Universal Credit and Disability Living Allowance or Personal Independence Payments. Other conditions may apply.

TRANSPORT SUPPORT

financialsupport@lincolncollege.ac.uk
For advice call: **030 030 32435**

Learners travelling to College to study may be eligible for financial assistance. The Financial Support Team can also offer advice about Lincolnshire and Nottinghamshire County Council post 16 transport support.

19+ FE FEE SUPPORT

enquiries@lincolncollege.ac.uk
For advice call: **030 030 32435**

Information can be offered about help with fees for courses up to and including Level 2, through the Lincoln College Fee Remission Policy.

Contact **financialsupport@lincolncollege.ac.uk** for further information.

PROGRESS COACH

Our Progress Coaches are available to discuss English and maths, work experience, attendance, punctuality, personal and professional development. They will also provide advice or discuss any support needs which you require.

FREE COLLEGE MEALS

financialsupport@lincolncollege.ac.uk
For advice call: **030 030 32435**

Learners who come to College to further their education may be able to access free meals (subject to eligibility), just as they would at a School Sixth Form.

CHILDCARE SUPPORT

financialsupport@lincolncollege.ac.uk
For advice call: **030 030 32435**

For those students who require childcare whilst they study, there may be financial support available (eligibility criteria apply) through the College's 20+ Childcare Support fund.

For learners aged 16-19, the Care to Learn scheme is available. **www.gov.uk/care-to-learn**

ADVANCED LEARNERS LOANS

advancedlearnerloans@lincolncollege.ac.uk
For advice call: **030 030 32435**

These are available to FE students aged 19+ studying at Level 3 or above. They help with the cost of course fees.

For more Advanced Learner Loan information contact us at **advancedlearnerloans@lincolncollege.ac.uk** or **www.gov.uk/advanced-learner-loan**

FURTHER EDUCATION (FE) LEARNER SUPPORT FUNDS

financialsupport@lincolncollege.ac.uk
For advice call: **030 030 32435**

We can also help with other course-related costs such as uniform and equipment, childcare fees, UCAS fees and travel (subject to eligibility).

PERSONAL EMPOWERMENT PROGRAMME (PEP)

Personal Empowerment Programme (PEP)

The Personal Empowerment Programme (PEP) is a Mental Health and Wellbeing Programme which spans the whole academic year, covering topics such as Safeguarding, Mental Health, LGBTQ+, Relationships, Gambling, Welfare and much more. The PEP is delivered numerous times each week in the Student Wellbeing Hub.

Mental Health and Wellbeing is a paramount factor in academic success; this programme allows you to develop your understanding and skills in topics which will have a beneficial impact on your time at College and the rest of your life.

SUPPORT

AMAZING FACILITIES

AMAZING FACILITIES

LEISURE FACILITIES

We believe in working hard and playing hard so we have ensured that our campuses have great leisure facilities including canteens, coffee shops, and Sessions House; a top restaurant staffed by our students.

Lincoln College is now also home to Escape Lincoln, the best escape rooms in the City. You'll be able to play amazing games like Sherlock, The Games, The Magic Emporium and Contagion at a discounted rate.

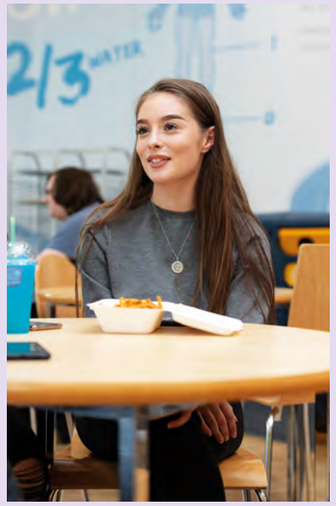

SPORTS FACILITIES

Our sports facilities are second-to-none and the Deans Sport and Leisure complex at Lincoln College has a high-tech gym and performance lab, spa pool and steam rooms, outdoor gym, squash and basketball courts and much more.

LIBRARY FACILITIES

You'll also have access to well-stocked, modern library facilities with extensive online research and study tools.

You'll be able to book out study areas to work on team projects or just to secure a quiet space for yourself.

You can also benefit from workshops designed to improve your study and revision skills, use the library more effectively and learn how to do referencing for your assignments.

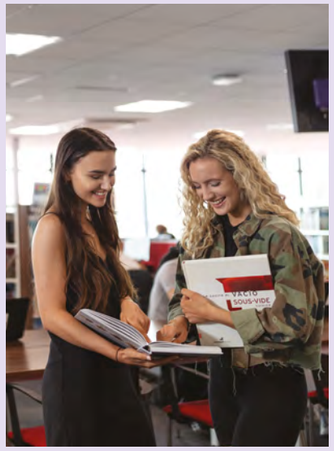

WORKSHOPS, STUDIOS AND STUDY ZONES

Our workshops, studios and study zones are equipped to industry standards to replicate real working environments and prepare you for your career.

Many Sixth Forms now offer technical qualifications in construction and engineering, but they cannot match our amazing workshop environments.

If you choose us, you'll be using trade-standard machinery and tools in an environment that truly reflects the workplace – and that means you'll be ready to hit the ground running when you start your career.

STUDENT WELLBEING HUB

The Student Common Room at the Lincoln Campus is open every day of the week and is run by the Youth and Wellbeing Team.

It provides:

Different activities every day of the week to get involved in or just chill and chat with friends.

Receive advice and pastoral support, or get involved in workshops and events including sexual health advice such as; C-Card registrations, chlamydia and gonorrhea testing, free condoms and pregnancy testing.

You can also access free tea, coffee, water cooler, microwaves & fridge, Xbox, Wii, board games, darts, table tennis, table football and quizzes.

For more information on our facilities please visit our website.

lincolncollege.ac.uk
For advice call: **030 030 32435**

CLOSE TO THE ACTION

LINCOLN

1 LINCOLN CASTLE
2 LINCOLN CATHEDRAL
3 HAPPY CULTURE CAFE
4 SLOW RISE
5 CAFE GELATO
6 THE COLLECTION MUSEUM
7 USHER ART GALLERY
8 TEMPLE GARDENS
9 KINE
10 CAFE PORTICO
11 KASPAS
12 ESCAPE LINCOLN
13 THE NEW THEATRE ROYAL
14 RISING CAFE
15 TGI FRIDAYS
16 ANGEL COFFEE HOUSE
17 THE DRILL
18 PREMIER INN
19 BRAYFORD WATERFRONT
20 ODEON CINEMA
21 WATERSIDE SHOPPING CENTRE
22 COFFEE AROMA
23 HIGH BRIDGE CAFE
24 DOUGHNOTTS
25 CORNHILL QUARTER
26 200 DEGREES
27 BAR UNICO
28 THE BOTANIST
29 EVERYMAN
30 ENGINE SHED
31 ARBORETUM

DID YOU KNOW

Lincoln is a beautiful, buzzing city with a great mix of heritage and modern living. You'll be a five minute walk from top high street shops and great independent traders, coffee shops, restaurants, bars, a multiplex cinema and places to hang out.

Whatever your passion, from music, film and literature to sport, gaming, shopping, beauty or eating, there's something for you.

KEY

P PARKING
TRAIN STATION
BUS STATION

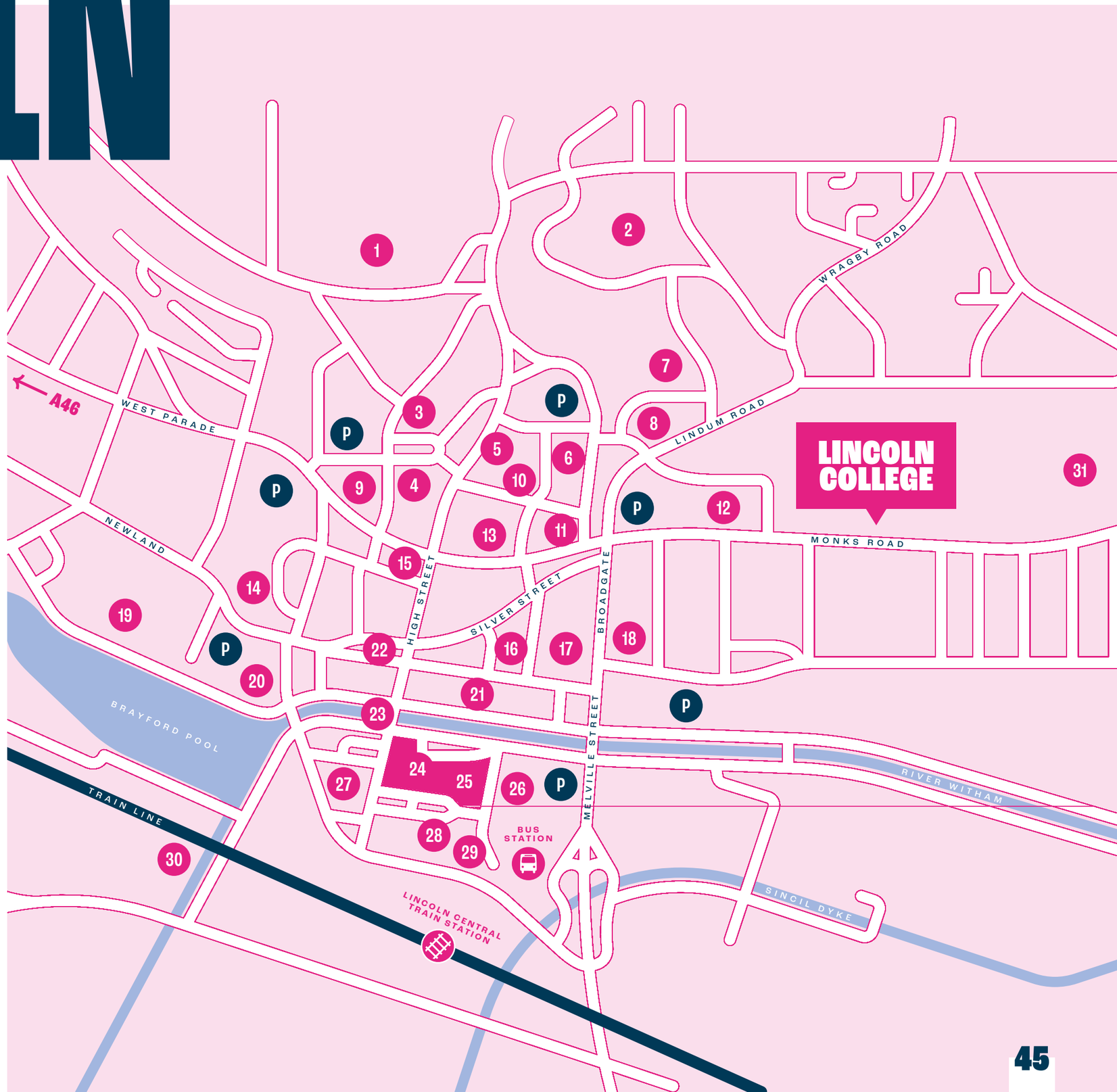

NEWARK

1 NORTHGATE RETAIL PARK
2 THE MALTINGS
3 PIZZA EXPRESS
4 NEWARK WHARF
5 PAPA JOHNS PIZZA
6 NEWARK CASTLE
7 TAMBO LOUNGE
8 TOWN HALL MUSEUM & ART GALLERY
9 ROYAL MARKET
10 STARBUCKS
11 PALACE THEATRE
12 UK SUPERBOWL
13 HIGH STREET SHOPS
14 HOLY MOLY
15 COSTA COFFEE
16 TRAVELODGE
17 PASTABILITY
18 SHERWOOD AVENUE PARK
19 ODEON CINEMA
20 LIBRARY
21 BEAUMOND GARDENS
22 TRENT WATERFALLS

DID YOU KNOW

Newark College is a stones throw from the Market Place, with similar shopping and leisure facilities, great coffee shops, places to eat and parks to hang out.

HOW TO APPLY

HOW TO GET A PLACE AT COLLEGE

1

ABOUT US

Search to find the course you want or browse our Career Choices to help you make your mind up. If you're stuck, call for careers advice and we'll make an appointment for you to come and talk to someone.

2

OPEN DAYS

Look at the 'Open Days' section of the website to get dates of when you can come and see us. You can tour the campus, chat to tutors and get careers advice here too.

3

APPLY ONLINE

When you've decided on a course or apprenticeship, fill in your online application. On your application you'll be asked to pick a date to come in for a Welcome Day. It's really important that you do this.

To find out about more about our open days visit our website.

lincolncollege.ac.uk
For advice call: **030 030 32435**

4

WELCOME DAY

We will invite you to come into College to take part in a Welcome Day. This is a fun taster day where you'll get a chance to look around the College and take part in a lesson. Our tutors will make you a conditional offer of a place at College during your Welcome Day. The conditions will relate to your exam results.

Don't worry, whatever your results we will find a course that will lead to the career you want. If you don't get the entry requirements we may just start you on a lower level so you can progress up the next year. This might also give you the chance to resit maths and English exams if you need to.

5

CHECK YOUR EMAIL

We'll communicate with you and your parent, guardian or nominated responsible adult via text and email so keep an eye out for these messages. We'll also call on exam results day to see how you did and confirm your enrolment.

> **"I WOULD DESCRIBE LINCOLN COLLEGE AS AN INSPIRING PLACE AND A WINDOW TO A NEW CAREER**
>
> **Karen Rogers**
> Access to Healthcare Practitioner

WE'VE BEEN GRADED AS OFSTED GOOD

Inspectors said the College was meeting the needs of local employers, learners and the wider community, with students progressing to positive career destinations.

Also the industry expertise of teachers motivated students to make good progress and develop the skills they need in the workplace.

The campuses were assessed by a team of inspectors in March 2018. Inspectors also commented that leaders at the Colleges have created a culture where staff are "focused on the craft of teaching" and that learners received "very effective support".

Lincoln College strives to maintain and improve on its standards and to offer the very highest levels of support to its students. The College's purpose is to be an extraordinary 'employer-led; organisation; producing a highly skilled and productive local workforce'.

Being employer-led means we listen to employers and involve them in the planning and design of our curriculum.

By doing this we can be confident that the education and training we provide is giving our students the skills and knowledge they need to succeed when they start their careers.

Lincoln College, including its campus at Newark, is graded as Ofsted Good.

LIFELONG LEARNING

Your relationship with us doesn't end when you finish your course. You will be invited to join Lincoln College Alumni and Friends

This is a digital portal, supported by a LinkedIn Group, that will keep you in touch with your fellow alumni and create career opportunities for you. You'll be entitled to some great benefits like significant discounts on our leisure facilities and discounted training for the rest of your life.

We have a team of experts that run our alumni blog, which offers careers development advice and interviews with top business leaders in what they are looking for from their staff. You'll also get the chance to give something back if you want to when you're in the career of your choice. You might be able to offer students work experience yourself or come in and give a motivational talk.

For more information visit:
alumni.lincolncollege.ac.uk

Don't forget, our Lincoln College University Centre offers a wide variety of higher education Career Degree courses which you can apply for after finishing your Level 3 programme. Some of the subjects available include: Animal Management, Business, Construction, Computing, Education, Engineering, Health, Photography, Policing, and Sports.

Find out more about the benefits of studying your degree with us on our website: **lincolncollege.ac.uk/university-centre**

"MY TIME AT LINCOLN COLLEGE DEFINITELY HELPED ME GET WHERE I AM TODAY. WITHOUT COLLEGE I WOULD NOT HAVE GOT AS FAR AT UNIVERSITY AS I HAVE ALREADY.

Ashley Ball
Production Arts

For more information on the Alumni and Friends please visit our website.

lincolncollege.ac.uk
For advice call: **030 030 32435**

THERE HAS NEVER BEEN A BETTER TIME TO EXPLORE YOUR FUTURE!

OPEN DAYS

Don’t miss your chance, book your place today!

We recommend that all applicants attend an open day. They’re a great opportunity to find out more about Lincoln College, meet our expert tutors and get the information needed to make the right choices.

Our open days are for School Leavers and people of any age who are interested in the following types of courses:

- Technical training for trades
- A Levels
- T Levels
- Apprenticeships
- Higher Education Degree courses
- Short industry courses
- Community courses like languages and hobbies
- ESOL courses

In order to attend our open days you must register via Eventbrite. To find out more on how to apply please visit our website.

For more information on our open days and how to attend please visit our website.

lincolncollege.ac.uk
For advice call: **030 030 32435**

LINCOLN

Monks Rd, Lincoln LN2 5HQ

lincolncollege.ac.uk
For advice call: **030 030 32435**

NEWARK

Friary Rd, Newark NG24 1PB

lincolncollege.ac.uk
For advice call: **01636 680680**

All information in this guide is correct at the time of printing,
for the latest information please visit our website.

lincolncollege.ac.uk