

Career Degrees Course Guide



20
27

Table of Contents

4	6	8
Welcome	Why Lincoln College University Centre?	Our Facilities
10	12	14
Support at College	Living and Studying in Lincoln and Newark	Lincoln City Map
16	18	20
Newark Town Map	Lincoln & Newark Campus Maps	How to Apply
22	24	26
Jargon Busting	Qualifications	UCAS Tariffs
28	30	32
Access to University	Lincolnshire Institute of Technology (IoT)	Our Career Degree Course Index
76	77	78
International Students	Higher Apprenticeship and Higher Level Skills	What Next?

Welcome

Welcome to Lincoln College University Centre

I am delighted that you are thinking about studying Higher Education at Lincoln College University Centre.

The extensive range of Higher Education courses are designed to support both your development of academic knowledge and the necessary industry skills needed to go on to successful employment.

I am proud to report that the National Student Survey results for 2025 remain strong, with a positivity score of 95.9% in the 'Teaching on my course' category and 93.9% in 'Academic support', both of which exceed benchmark and sector averages. This demonstrates our continued commitment to supporting students to develop their knowledge and achieve success.

Whether you are choosing to study full-time or part-time, you can be assured that you will be equipped with what you need from your chosen qualification. Working with employers, your course has been designed to ensure you are able to meet the demands required by industry and that content is aligned to prepare you for emerging developments in the sector.



Melanie Watson
Assistant Principal Higher Education

Throughout your journey we recognise that there will be challenges and therefore we provide extensive support throughout your course with dedicated services and facilities, giving you every opportunity to achieve your qualification.

Understanding what students need is really important to us, which is why our flexible approach offers condensed timetables, this allows students to maintain regular part-time work or to manage caring responsibilities and family commitments.

Whether you are thinking about a change in career or those next steps, Lincoln College University Centre would be delighted to guide you through your journey, so if you have any questions, please do get in touch.



This rating was awarded in 2023, for four years.

Why Lincoln College University Centre?

A highly competitive job market across most sectors can make securing graduate roles challenging.

That's why we've developed Career Degrees, to give our students the opportunity to get ahead of the competition at interview and help them secure the career of their dreams.

Why choose us?

There are many reasons our students choose to study their degree with us, whether it is continuing from Further Education or coming back to study after a career change.

We've designed our Career Degrees to focus on preparing graduates for employment in their chosen sector or industry by supporting the development of both academic knowledge and vocational skills.

Our classes are smaller which means our students can receive more one-to-one time with their tutors, as well as engaging debates and collaborative working with fellow students.

With our condensed timetables, students may choose to work while studying, look after family or enjoy a better study-life balance.

We are keen to support our students with their studies which is why we offer various financial support packages. Please see our website for more information.

www.lincolncollege.ac.uk/financial-support-career-degrees



→ Graduate in the historic Lincoln Cathedral

→ Smaller lecture and tutor groups

→ Condensed timetables

→ Specialist team of professional Student Support Advisors

→ Friendly campuses at Lincoln, Newark and ASI

→ Financial Support offer

Studying a degree at college gives students the same qualification as it would at a typical university.

The only difference between the two is the environment students study in!



Our Facilities

Our students have access to a wide range of facilities - from sports and leisure, to refectories, libraries and dedicated study spaces.

HE Common Room and Study Skills

Our Higher Education students have access to the HE Common Room in the newly-refurbished Gibney building. The common room offers a comfy seating area, WiFi and kitchen area with tea and coffee making facilities. We also have a dedicated HE Study Skills Centre located just outside with computer access for studying.

CHT Common Room

Students studying at our Christ's Hospital Terrace campus also have a dedicated common room to study, unwind and relax in. This also has a kitchen area with tea and coffee making facilities.

Newark Campuses Common Room

Students studying at our Newark campuses have a dedicated study room in the Newark Learning Zone.

At ASI, there is a designated HE common room. Tea and coffee making facilities are available at both campuses.



Refectories

The Lincoln College campus has two refectories, The CornerHouse and Deans café, offering a range of healthy and fast-food options.

Our Newark College campus is home to NG24 café which also offers freshly cooked food and confectionery items. and at ASI, we have the Launchpad café.

All these facilities are available at heavily discounted student rates.

Sessions Restaurant

Our historic fine-dining restaurant at Lincoln College is set in an old courtroom and jail, offering a unique dining experience. With a new barista and mixology suite, it is the perfect place to catch up or unwind.

Libraries

We are here to help! Our spacious and well-equipped libraries are designed to provide a safe, supportive and stimulating environment for independent study.

Students have access to computers and laptops to use within the library or can also use their own laptop or mobile device with WiFi hotspots available across campus. A designated space is available for HE students to study within the Lincoln and Newark Libraries.

Our Library pages can be found at lincolncollege-uk.libguides.com and provides students with all the information they need to support their studies.

Library Information Advisers

To help students navigate the wide range of resources, our Library Information Advisers (LIAs) offer group study skills sessions focusing on digital capabilities, researching and evaluating sources, referencing and using AI responsibly. Bookings can be made to see an LIA on a 1-2-1 basis for more in-depth support.



Deans Sports & Leisure

Our Lincoln College campus has its own leisure complex with a purpose-built gym, physical performance lab, basketball courts and five-a-side football pitches. Free gym membership is available to all students (£10 joining fee applies).

Aura

Our students can enjoy a full range of beauty therapies and massages at our on-site salon or visit our town-centre hair salon, Aura.

Escape Rooms

Lincoln College is now also home to Gamesaints Escape Rooms. Here students can play a variety of amazing games.

FREE STUDENT GYM MEMBERSHIP
*£10 Joining fee applies

The Drill

The Drill is a live music and events venue situated in the heart of Lincoln city centre. In 2021, the Lincoln College Group took over the building to reopen as a not-for-profit venue hosting mainly live music gigs, comedy and other community events.

The venue features a main auditorium with a capacity of around 500, offering a flexible space for various events.

Additional facilities include meeting rooms, a modern café and bar.

SEE WHAT'S ON
lincolndrill.co.uk/whats-on

The Old Bakery

The Old Bakery Restaurant in Lincoln's cathedral quarter is an award-winning eatery and guest house.

The Old Bakery is the only not-for-profit restaurant in the region. With no private owner or shareholders, every penny of profit goes back to our colleges in Lincoln and Newark to improve our education and training.

With rooms also available onsite, it's the perfect place for a getaway or to stay at graduation!

CHECK OUT THE MENUS
theold-bakery.co.uk

Support at College

We offer comprehensive and dedicated one-to-one support from enquiry to transition - from individual campus tours to support with the application process or student finance, we're here to support our students every step of the way.

We have a specialist team of professional Student Support Advisors who can offer guidance and support on a wide range of financial, personal and career-related issues.

Our Student Services team are here to help students with any questions or problems they have before, during and after their time at College.

Betty and Margot Therapy Dogs

Betty and Margot joined Lincoln College in 2023 and can be seen supporting students in the classroom, when they need some comfort in communal areas, and even during exams!



Bespoke Support

Lincoln College University Centre believes that all students should benefit from studying and learning, regardless of their background, and we endeavour to ensure that barriers students face are limited. We are committed to supporting all our students and wish to ensure that under-represented groups are able to study and achieve their best. We address areas for improvement through our Access and Participation Plan which can be found on the Lincoln College website.

Lincoln College University Centre offers lots of opportunities to enhance our students' studies including one-to-one sessions, workshops and seminars throughout the year.

These include:

- One-to-one coaching to equip students with skills to be successful in their educational and life journey.
- One-to-one appointments with our Academic Skills Development Adviser to help to improve students' critical thinking, writing style and assignment structure.
- Workshops and seminars covering topics such as stress management, time management, how to write well and how to write a dissertation.

Careers Guidance Advisers

Personal one-to-one careers guidance is available for all our students. Our fully qualified and experienced Careers Guidance Advisers provide impartial advice and guidance.

Our qualified Careers Guidance Advisers support learners in their career planning and help them to make well informed decisions about their progression and future plans.

They can help with:

- Career planning and decisions
- Researching career opportunities
- Job search and application skills, including CV advice

We help students to draw an action plan of the steps they need to take to achieve their career and education goals.

View our careers website to learn more.

www.lincolncollege.ac.uk/careers



Financial Support

Certain students may be eligible for additional financial support. This may include:

- Success Fund
- Disabled Student Allowance (DSA)
- Lincoln College Returner Incentive
- Scholarships
- Bursaries

For more information about our support services for Career Degree students, visit our dedicated support webpage.

www.lincolncollege.ac.uk/financial-support-career-degrees



Digital Support

We have a dedicated Digital Skills helpdesk in the Library at Lincoln and in the Newark Learning Zone. The team can provide support if you are experiencing problems logging on or accessing any of the online learning tools. We also have a Live Chat available during Library opening times and comprehensive FAQs can be found 24/7 at <https://lincolncollege-uk.libanswers.com/digitalskills>. Digital Skills appointments can also be booked if you need additional 1-2-1 support.

Student Assistance Programme (SAP)

A free 24/7, 365-day confidential helpline: 0800 028 3766

Whether you're managing everyday pressures or facing more significant challenges, you don't have to cope alone - support is always available.



Unique Code:
MHA3009031

We're committed to helping to increase the number of people entering Higher Education and ensuring that they are able to continue with their studies and achieve their best, particularly those who are statistically less likely to study at degree level.



Living and Studying in Lincoln and Newark

Our Lincoln College campus sits in the heart of the beautiful, vibrant and culturally diverse City of Lincoln.

Lincoln offers a great mix of wonderful Gothic architecture, quaint cobbled streets and modern city living.

The 'Uphill' historic quarter is home to the world-famous Lincoln Cathedral and Lincoln Castle, which holds an original 1215 Magna Carta – something people travel from all over the world to see.

Cushioned with boutique shops, restaurants and traditional pubs – it's a global tourist destination.

The south of the city is packed with high street shops, great places to eat and buzzing bars, clubs, restaurants and coffee shops.

Lincoln is a green city with a relaxed ambiance. It has low crime rates and a diverse and accepting local community.

There are plenty of live-music venues and open mic sessions, a growing LGBT scene and a strong alternative culture following.

Lincoln is now the home of the international Steampunk movement and once a year the city is awash with a celebration of Sci-fi Victoriana as the Punks meet for their annual convention.

The City has excellent transport links and is just an hour from Nottingham and the East Coast.

Newark-on-Trent is a quaint market town, and with great road and rail links, you can travel to the cities of Nottingham and Lincoln in around 30 minutes.

Newark has an interesting history dating back to 1068 when Newark Castle was built. Parts of the castle still remain following its demolition by Oliver Cromwell and the castle grounds provide a pleasant public space.

Today the town offers a full range of facilities, affordable housing and a traditional community atmosphere. The town has a vibrant market three days a week and is host to a growing number of events that celebrate music including jazz and folk festivals.

View our accommodation webpage to learn more about potential accommodation options.



“The college were absolutely fabulous, and I’ve made lots of friends on the course”



Helen Proctor
BSc (Hons) Clinical Herbalism



Lincoln City Map

Lincoln is a beautiful, buzzing city with a great mix of heritage and modern living. You'll be a five minute walk from top high street shops and great independent traders, coffee shops, restaurants, bars, a multiplex cinema and places to hang out.

Entertainment

- 1 Lincoln Castle
- 2 Lincoln Cathedral
- 3 Usher Art Gallery
- 4 Temple Gardens
- 8 Lincoln Museum and Usher Gallery
- 11 The New Theatre Royal
- 13 Gamesaints Escape Rooms
- 16 Carousel
- 17 Gloryholes
- 22 The Drill
- 23 Lincoln Library
- 25 Brayford Waterfront
- 27 Odeon Cinema
- 37 Everyman Cinema

Coffee Shops

- 19 Coffee Aroma
- 21 Vestry Hall Coffee
- 30 High Bridge Café
- 34 200 Degrees
- 41 Starbucks
- 42 Costa Coffee
- 62 Caffè Nero

Places to Sleep

- 24 Premier Inn

Places to Eat

- 6 Slow Rise
- 7 Café Gelato
- 9 Café Portico
- 12 Kaspas
- 14 Rising Café
- 18 Little Korea
- 20 Franco Manca
- 26 Nandos
- 28 Wagamama
- 31 Doughnotts
- 32 Cosy Club
- 36 The Botanist
- 38 Tortilla
- 43 McDonald's
- 44 Greggs
- 45 Wendy's
- 46 Five Guys
- 59 Stack
- 60 Cornhill Market

College Facilities

- 10 Aura Hair and Beauty
- 15 Sessions Restaurant
- 33 The Old Bakery Restaurant
- 35 Deans Sport & Leisure
- 61 Christ's Hospital Terrace (CHT)

Pubs and Bars

- 47 The Cardinal's Hat
- 48 The Strait & Narrow
- 49 The Dog & Bone
- 50 The Birdcage
- 51 The Jolly Brewer
- 52 The Mailbox
- 53 Lion & Snake
- 54 Witch & Wardrobe
- 55 Craft
- 56 The Square Sail
- 57 Magna Carta
- 58 Wig & Mitre

Shops

- 29 Waterside Shopping Centre
- 40 St Mark's Shopping Centre

Key:

- P Parking
- 🚉 Train Station
- 🚌 Bus Station

Did you know?

Whatever your passion, from music, film and literature to sport, gaming, shopping, beauty or eating, there's something for you.



Newark Town Map

Newark-on-Trent is a thriving market town, and with great road and rail links, you can travel to the cities of Nottingham and Lincoln in around 30 minutes.

Entertainment

- 1 Northgate Retail Park
- 3 The Maltings
- 6 Newark Wharf
- 9 Newark Castle and Gardens
- 12 Town Hall Museum and Art Gallery
- 15 Palace Theatre
- 16 National Civil War Centre
- 18 St Mary's Remembrance Gardens
- 19 UK Superbowl
- 26 Odeon Cinema
- 27 Newark Library
- 28 Beaumont Gardens
- 29 Sherwood Avenue Park
- 30 Friary Park
- 38 Newark Cue Club

Coffee Shops

- 2 The Coffee Chain
- 8 Feeling Peckish
- 14 Starbucks
- 21 Costa Coffee
- 36 Green Olive
- 37 Gannets Daycafe & Bistrot

Places to Eat

- 5 Pizza Express
- 7 Papa Johns Pizza
- 10 Swan & Salmon
- 11 Tambo Lounge
- 13 Newark Royal Market
- 17 Thyme Out
- 23 PJ's American Diner
- 31 Greggs
- 48 Harrys
- 49 Birds The Confectioners
- 51 McDonald's

Pubs and Bars

- 25 The Fox & Crown
- 41 The Old Post Office
- 42 The Organ Grinder
- 43 Oscar's Inn
- 44 Prince Rupert
- 45 The Flying Circus
- 46 Just Beer Micropub

Places to Sleep

- 24 Travelodge
- 50 Premier Inn

Shops

- 4 Morrisons
- 20 High Street Shops
- 22 St Marks Place Shopping Centre
- 39 Asda
- 40 Iceland

Key:

- P Parking
- 🚉 Train Station
- 🚌 Bus Station
- 👮 Police Station

Did you know?

The town offers a full range of facilities, affordable housing and a traditional community atmosphere. It has a vibrant market four days a week and is host to a growing number of events that celebrate music including jazz and folk festivals.

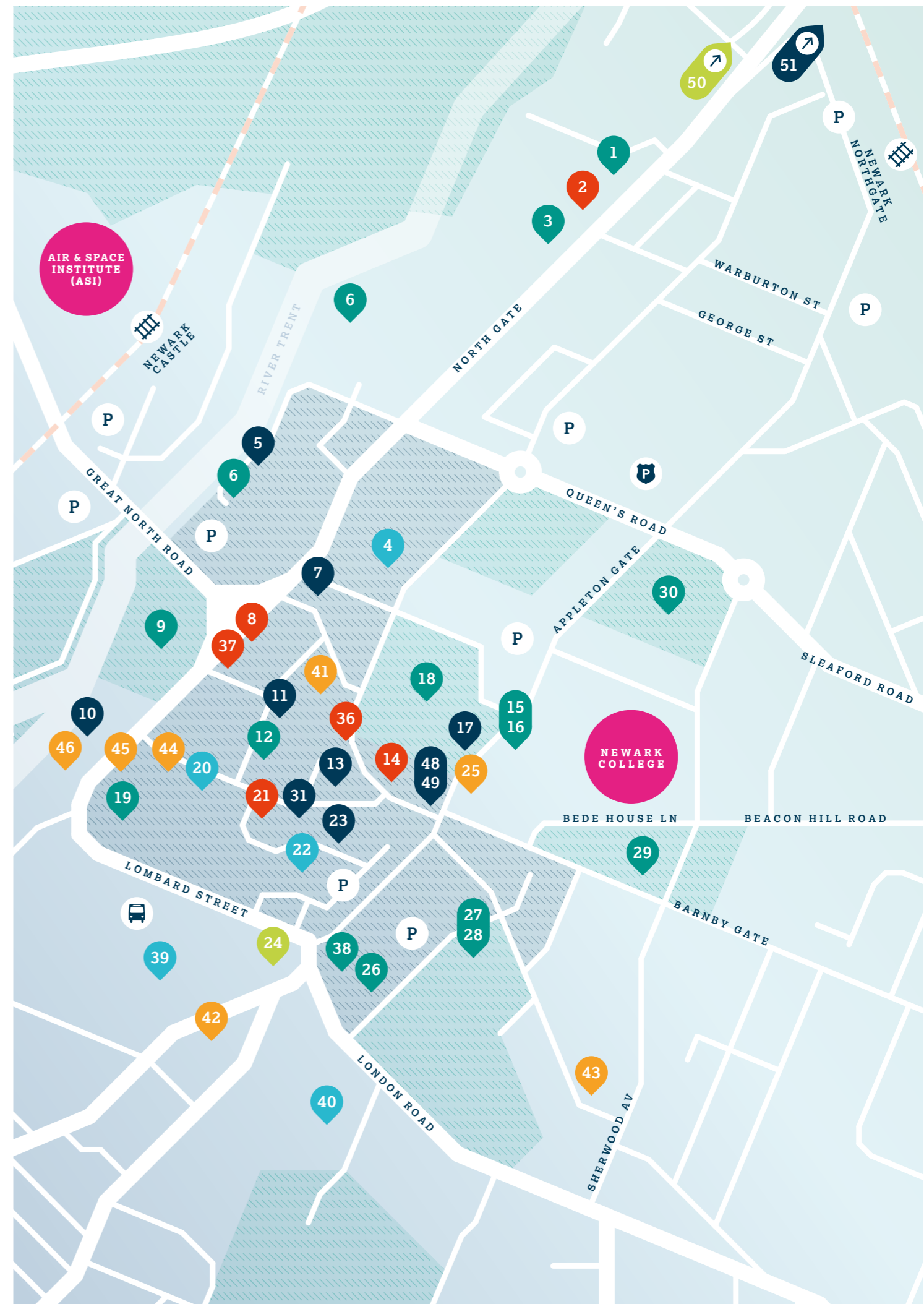

Lincoln



- 1 Knights Building
- 2 Monks Building
- 3 Deans Building
- 4 Bishops Building
- 5 Abbey Building
- 6 Cathedral Building
- 7 Temple Building
- 8 Gibney Building
- 9 Sessions House
- 10 Main Reception - Student Services
- 11 Deans Sport & Leisure
- 12 Deans Park
- 13 The Library
- 14 The Salon
- 15 Community Education Centre
- 16 Sessions Restaurant



Newark

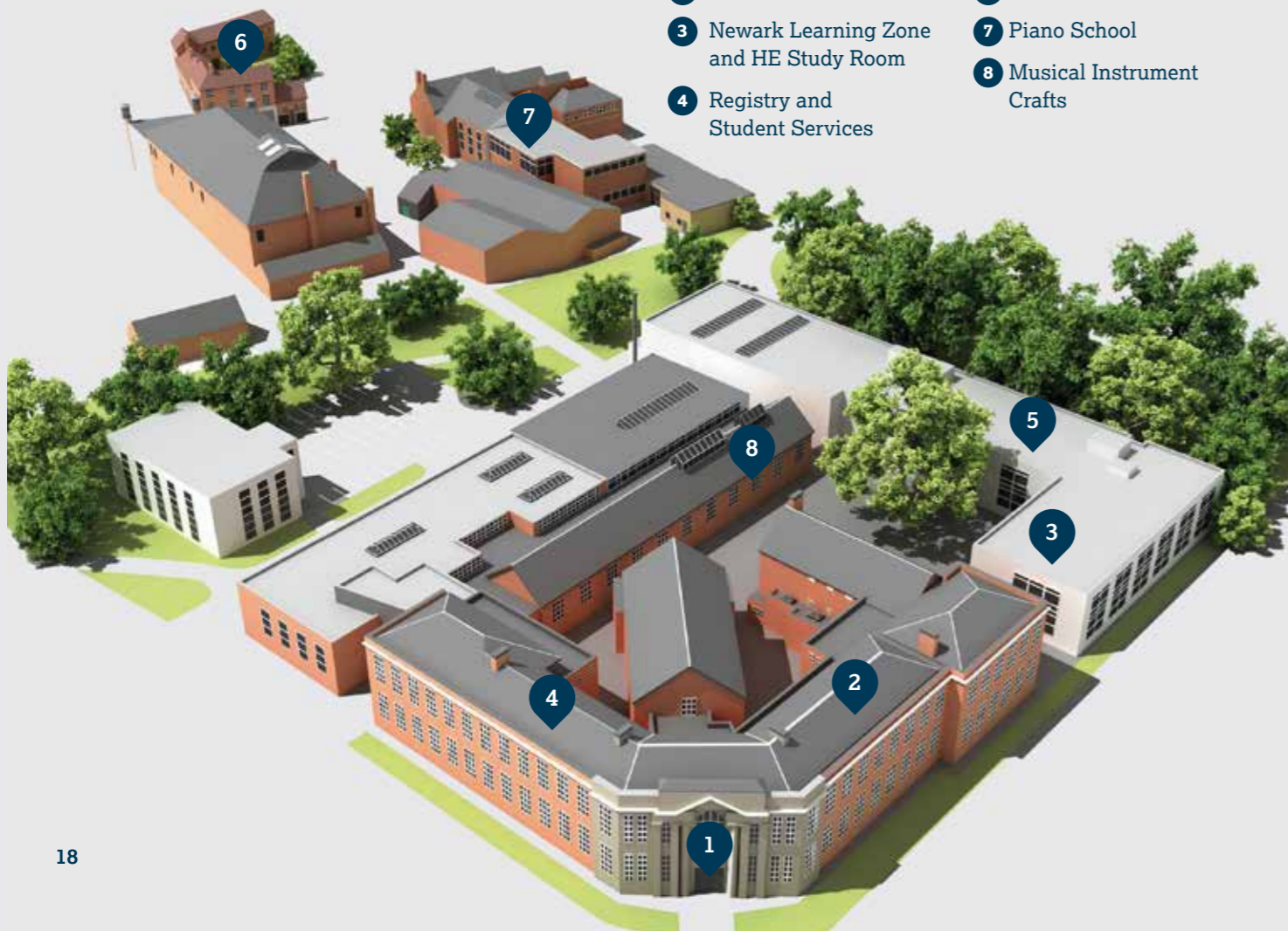

- 1 Main Reception
- 2 Student Services
- 3 Newark Learning Zone and HE Study Room
- 4 Registry and Student Services
- 5 NG24 - Cafe
- 6 Violin School
- 7 Piano School
- 8 Musical Instrument Crafts



How to Apply

First, visit our website:
www.lincolncollege.ac.uk/university-centre

All our courses are listed on our website, which provides more information about the programme as well as links to apply.

Full-Time

After carrying out initial research, visit the UCAS website to apply at:
www.ucas.com

It will ask for the UCAS Institution Code when filling the form in. Please use: **L42**

Details of the UCAS course codes can be found on the individual course pages.

We are happy to help with the application process, our team can support you with UCAS.

Part-Time

Part-time courses can be applied directly through the College via our website portal:
www.lincolncollege.ac.uk

Open Days

We know choosing a place to study a degree is a big commitment and a significant investment. We would advise students to visit any institution to take a look around and chat to tutors before applying.

See our website for our upcoming Open Day dates:
www.lincolncollege.ac.uk/events

Or call us to arrange a one-to-one campus tour, meet our students and tutors and check out our community.

Open Day Dates 26/27

LINCOLN COLLEGE

- Saturday 26 September 26
11:00-1:00pm
- Wednesday 7 October 26
4:30-8:00pm
- Saturday 7 November 26
10:00-1:00pm
- Thursday 10 December 26
6:00-7:00pm (Virtual/Online)
- Tuesday 12 January 27
4:30-7:00pm
- Saturday 6 March 27
10:00-12:00pm
- Wednesday 5 May 27
4:30-7:00pm
- Saturday 12 June 27
10:00-12:00pm

Book tickets here



ASI

- Saturday 26 September 26
11:00-1:00pm
- Saturday 21 November 26
10:30-1:30pm
- Thursday 10 December 26
6:00-7:00pm (Virtual/Online)
- Wednesday 28 April 27
4:30-7:00pm
- Wednesday 16 June 27
5:00-7:00pm

Book tickets here



Jargon Busting

Academic Year

This is the teaching year which begins in September and ends the following summer.

Validated By

The institution that awards the qualification.

Accredited By

The assessment board that fosters and monitors high quality educational and professional standards.

Mature Student

Students in education over the age of 21.

UCAS

Universities and Colleges Admissions Service (UCAS) for the UK. UCAS is the organisation that centrally administers the full-time undergraduate application process.

NSS

The National Student Survey (NSS) gathers opinions from students about their time in Higher Education, asking them to provide honest feedback on what it has been like to study on their course at their institution.

Student Loans Company

The Student Loans Company (SLC) is a non-profit making government-owned organisation that administers loans and grants to students in universities and colleges in the UK.

Maintenance Loan

The main source of financial help for students towards living costs is the Maintenance Loan. The Government provides these low interest loans. Graduates do not need to begin repayment of loans until they have reached a specific level of income.

Tuition Fee Loan

A tuition fee loan can cover the cost of the course fees charged for a Higher Education course. This loan is repayable but not until the student has finished or left their course and their income is over the repayment threshold.

Further Education (FE)

Education below the level of a university degree for people who have left school.

Higher Education (HE)

Education at a college or university where subjects are studied at an advanced level.

Foundation Degree

A two-year programme (if studied full-time) resulting in a Level 5 qualification on completion. Equal to the first two years of a three-year Bachelor's degree course, it is possible to then progress to a linked Top-Up degree course on completion, with the award of a full honours degree after a further year of study.

Top-Up Degree

Top-Up degrees are for HND or Foundation degree holders in relevant subjects to progress to a full honours degree.

Undergraduate Degree

A student undertaking a first degree, usually a BA (Bachelor of Arts) for a degree in the arts and BSc (Bachelor of Science) for a degree in the sciences. Students are referred to as graduates when they have completed their degree.

Postgraduate Degree

A qualification that is undertaken after the completion of an undergraduate degree. A postgraduate degree can take the form of a Master's (MSc) degree, a PhD or an industry-specific qualification.

Higher Technical Qualifications (HTQs)

HTQs are technical qualifications that have been developed by employers and awarding bodies so students can develop the skills that employers want.

Qualifications



Levels	Qualification	Abbreviation
Level 4	Certificate of Higher Education	CertHE
	Higher National Certificate	HNC
	Higher Technical Qualifications	HTQ
Level 5	Higher Technical Qualifications	HTQ
	Higher National Diploma	HND
	Foundation Degree	FdA, FdSc
	Diploma of Higher Education	DipHE
Level 6	Bachelor's Degree	BA, BSc
	Bachelor's Degree with Honours	BA/BSc (Hons)
	Higher Apprenticeships	HA
	Professional Graduate Diploma in Education	PGDE
Level 7	Master's Degree	MA, MSc, MBA
	Postgraduate Diploma	PGDip
	Postgraduate Certificate	PGCert
Level 8	Doctorate	PhD



UCAS Tariff

UCAS Tariff points translate qualifications and grades into a numerical value. Some universities and colleges use UCAS Tariff points in their course entry requirements, but this doesn't mean they won't consider qualifications that don't appear on the Tariff – so make sure to check the course entry requirements carefully.

For more information, the UCAS website has a handy tariff calculator that can be used to work out how many UCAS points your qualifications are worth: www.ucas.com/ucas/tariff-calculator



Apprenticeships

Duration	SCQF Credits*	Size Band	Grade	Grade Band	Tariff Points
36 months	150+	14	P	8	112
24 months	100-149	12	P	8	96
18 months	72-99	8	P	8	64
12 months	<71	6	P	8	48

*SCQF Credits apply to apprenticeships in Scotland only.

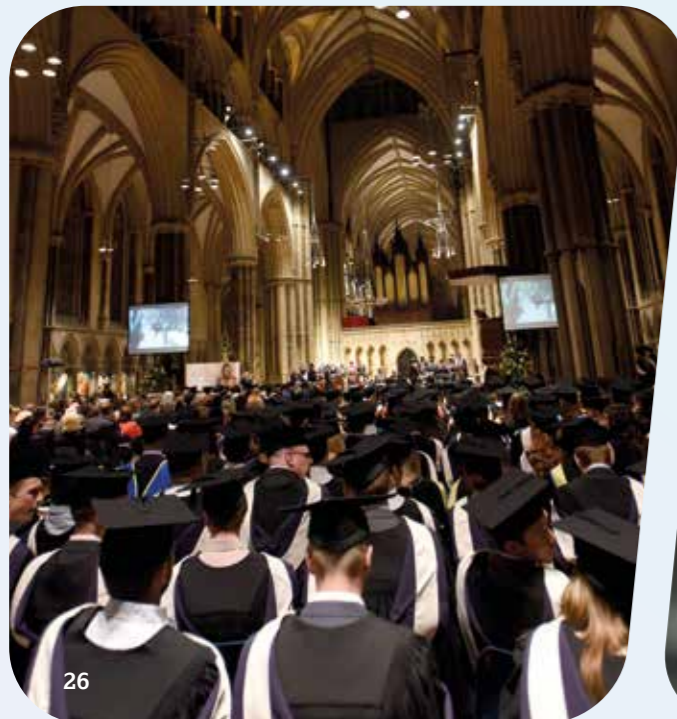

A Levels		AS Levels		Extended Project Qualification	
A Levels	UCAS Points	AS Levels	UCAS Points	EPQ	UCAS Points
A*	56	A	20	A*	28
A	48	B	16	A	24
B	40	C	12	B	20
C	32	D	10	C	16
D	24	E	6	D	12
E	16	—	—	E	8

T Levels	UCAS Points	A Level Equivalent
Distinction* (A* on the core and distinction in the occupational specialism)	168	A*A*A*
Distinction	144	AAA
Merit	120	BBB
Pass	96	CCC
Pass (D or E on the core)	72	DDD

BTEC

Extended Diploma	UCAS Points	Diploma	UCAS Points	Foundation Diploma	UCAS Points	Extended Certificate	UCAS Points
D*D*D*	168	D*D*	112	D*	84	D*	56
D*D*D	160	D*D	104	D	72	D	48
D*DD	152	DD	96	M	48	M	32
DDD	144	DM	80	P	24	P	16
DDM	128	MM	64	—	—	—	—
DMM	112	MP	48	—	—	—	—
MMM	96	PP	32	—	—	—	—
MMP	80	—	—	—	—	—	—
MPP	64	—	—	—	—	—	—
PPP	48	—	—	—	—	—	—

UAL Extended Diploma	UCAS Points	A Level Equivalent
D	168	A*A*A*
M	120	BBB
P	72	DDD

A UAL Extended Diploma qualification has the same value as three A Levels and is widely recognised by employers and universities, meeting the entry requirements for all Art, Design and Media degree courses.

Key: P = Pass M = Merit D = Distinction D* = Distinction Star

Access to University (HE)

Lincoln College's Access to University (also known as Access to Higher Education) courses are designed to support adult learners in their progression to a wide range of degrees.

Access to University courses are designed for adults who wish to progress in their careers, change direction, or pursue university-level study without the usual entry qualifications.

These programmes are particularly suited to those who have been out of education for some time and want to build confidence and experience before moving on to higher-level study.

With no upper age limit, the courses offer condensed timetables to support learners with busy lives.

Delivered in a supportive environment, the programmes are closely aligned with the requirements of higher education institutions, including Lincoln College University Centre. This helps ensure students are well-prepared with the skills and confidence needed to succeed in further academic study.



They are also the perfect stepping-stone for students needing to top up their existing qualifications or to gain the required entry requirement for their chosen degree course.

Our Access to University Course Pathways:

- Access to University Health Professions
- Access to University Humanities and Social Science
- Access to University Science



To find out more, visit:
www.lincolncollege.ac.uk/access-to-uni



Lincolnshire Institute of Technology (IoT)

Supporting Technical Skills Development in Lincolnshire

The Institutes of Technology (IoT) have been formed across England to enhance the career and employment chances of young people and adults.

The programmes that have been created at the institutes have been designed in collaboration with employers, colleges, and universities to ensure students are work-ready and to offer clear career progression.

At the Lincolnshire Institute of Technology, our aim is to develop the talent and skills to drive exciting new age industries and play a role in enabling a dynamic, technology-driven economy.

We have a range of Level 4, 5 and 6 courses covering six IoT pathways - Automotive Engineering, Aeronautical Engineering, Digital Technologies, Electrical and Mechanical Engineering, Construction & Civil Engineering and Health Sciences.

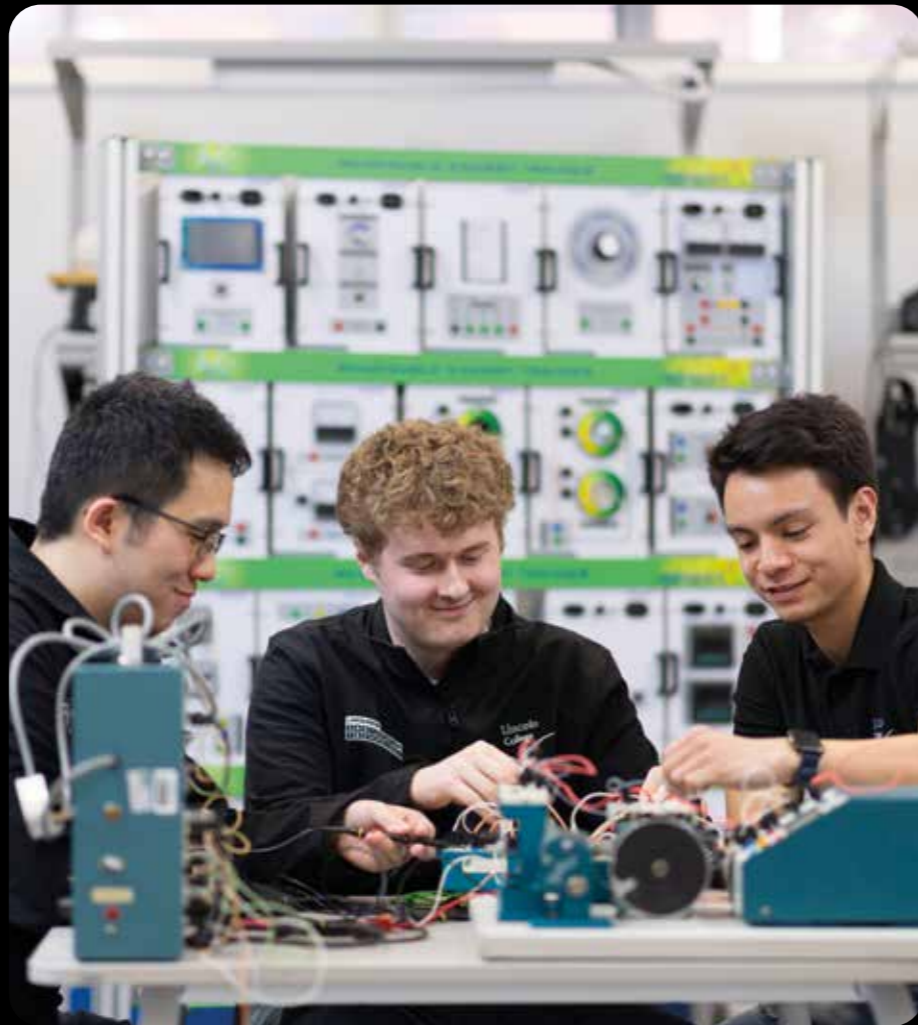

Purpose-built facilities at Lincoln College

A multi-million-pound investment has been made to refurbish our oldest Grade II listed building, Gibney, to house the IoT.

It has been designed to replicate the latest progressive working environments.

We have also equipped all our workshops and classrooms with the latest IT hardware, computing, electrical engineering and automotive engineering equipment.

More information on the Lincolnshire IoT, including videos of the Gibney building, can be found on our website:

www.lincolncollege.ac.uk/iot



Our Courses

Air & Space Institute (ASI)

34-39

- HNC Aeronautical Engineering for England (HTQ)
- HND Aeronautical Engineering for England (HTQ)
- HNC Space Technologies for England (HTQ)
- HND Space Technologies for England (HTQ)

Animal Management

40-43

- FdSc Applied Animal Management
- BSc (Hons) Applied Animal Management (Top-Up)

Business

44-47

- HNC Leadership and Management for England (HTQ)

Complementary Medicine

48-51

- BSc (Hons) Clinical Herbalism
- CertHE Complementary Studies (Herbalism)

Construction and Engineering

52-61

- HNC Construction Management for England (Construction Design and Build Technician) (HTQ)
- HND Construction Management for England (Construction Design and Build Technician) (HTQ)
- HNC Construction Management for England (Construction Site Supervisor) (HTQ)
- HND Construction Management for England (Construction Site Supervisor) (HTQ)
- HNC Electrical and Electronic Engineering for England (HTQ)
- HND Electrical and Electronic Engineering for England (HTQ)
- HNC Mechanical Engineering for England (HTQ)
- HND Mechanical Engineering for England (HTQ)

Digital Technologies

62-67

- BSc (Hons) Computer Science
- CertHE Digital Learning Design
- CertHE Digital Innovation and Development
- DipHE Digital Innovation and Development

Policing and Social Sciences

68-71

- BA (Hons) Professional Policing
- BA (Hons) Social Science: Criminology and Law

Sports

72-75

- FdSc Sports Coaching, Education and Development
- BSc (Hons) Sports Coaching, Education and Development (Top-Up)

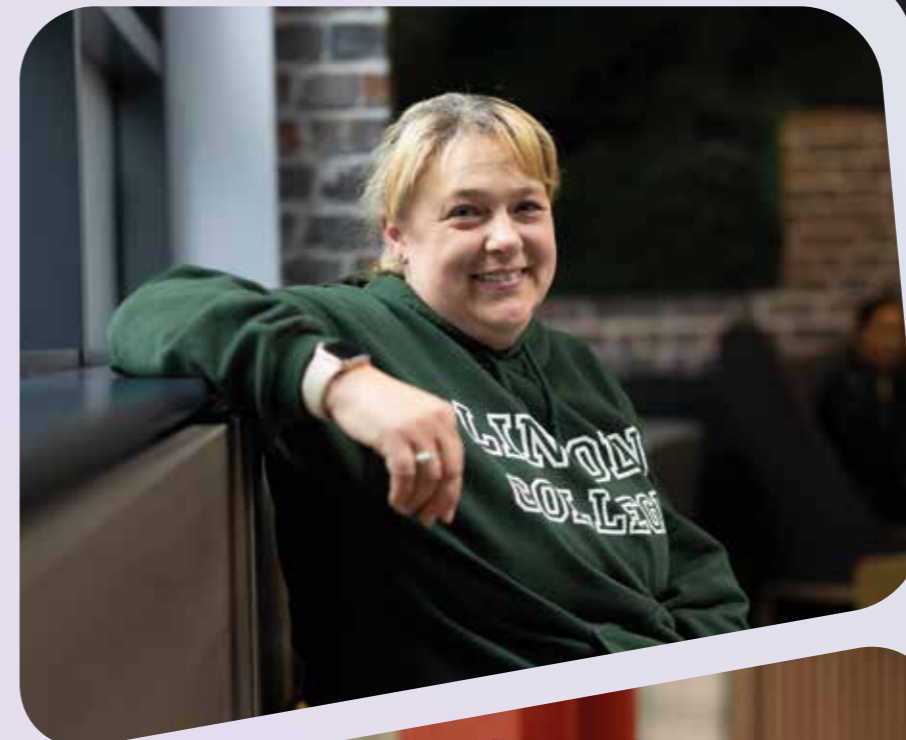

Air and Space Institute (ASI)

Experience the future of aviation training at our £15.4m facility. To find out more simply visit: asi-newark.co.uk

Our Higher Education courses provide Level 4 (HNC) and Level 5 (HND) qualifications for potential careers in the aviation, aerospace and space sectors.

Industry Standard Facilities

Students have access to cutting-edge facilities, including industry-designed simulation suites that are fully equipped to Boeing specifications, plus an Airbus A320 Neo - the latest aircraft flying through the skies of Europe and beyond – reinforcing our commitment to providing the latest cutting-edge technology in the learning environment.

Defence Technical Excellence Colleges

Lincoln College also recently announced our selection as one of only five national hubs for the UK's newly established Defence Technical Excellence Colleges (DTECs).

This prestigious designation recognises Lincoln College as a national leader in delivering high-quality, industry-standard training for the defence sector. This means that we will be working in close partnership with the region's Combined Authorities and a network of delivery partners to secure the UK's "Sovereign Capability".

Students have access to:

- + Industry standard engineering equipment and facilities
- + Latest flight simulator training devices
- + Airbus A320 aircraft for practical and simulated activities
- + Industry standard workshops, labs and VR suite
- + High performance computer rooms

"I wanted to thank our dedicated teachers and excellent support team. Without you, none of this would be possible. The opportunities you've opened up for us are incredible."



Elizabeth Bedells

HNC Aeronautical Engineering graduate,



Learn more on our ASI Subject Page or visit our ASI website www.asi-newark.co.uk



Aeronautical Engineering for England

The HNC Aeronautical Engineering for England (HTQ) programme is ideal for students wishing to work within the aviation industry. Students firstly study the HNC Aeronautical Engineering and then have the option to progress to the HND Level 5 course.

Designed to help students build technical knowledge and skills, our course focuses on the underlying principles of aeronautical engineering. Students have the opportunity to develop the skills to recognise and alleviate risk, create a safe and efficient operating environment, and assess vital information. With a focus on the future, students can also build transferable skills and learn about the decision making methods used by industry.

At ASI Newark, students learn from skilled lecturers who have a high level of working knowledge, based on industry experience. Their teaching is designed to enable students to gain a deep insight into the latest trends and requirements of the aerospace and aviation sector.

Previously we have welcomed speakers from Jet2, British Airways, EasyJet and East Midlands Airport.

Modules may include:

- Engineering Design
- Engineering Maths
- Managing a Professional Engineering Project (Pearson set)
- Aircraft Aerodynamics
- Aircraft Electrical Power and Distribution Systems
- Airframe Mechanical Systems
- Composite Materials for Aerospace Applications
- Turbine Rotary Wing Mechanical and Flight Systems

Progression:

The HNC is a qualification which is widely recognised in its own right and is designed to provide students with the skills required for employment in a range of associated professions. On successful completion of the course, students may apply to continue at the College to study the HND Aeronautical Engineering.

Validated By



Level

Level 4

Duration

1 year full-time
2 years part-time

UCAS Institution Code

L42

UCAS Course Code

H410

Campus

ASI Newark

Entry Requirements

A minimum of 48 UCAS Tariff points from A Level, BTEC or equivalent qualifications. Plus: GCSE English and Maths - Grade C/4 or above. Please see our website for subject-specific requirements.



ASI AIR & SPACE INSTITUTE NEWARK



Full-time



Part-time

Call: 030 030 32435
www.lincolncollege.ac.uk/hnc-aero

Aeronautical Engineering for England

Building upon the foundation of the HNC Aeronautical Engineering for England (HTQ), our Higher Technical Qualification (HTQ) HND programme offers a structured and industry-aligned pathway for professional development.

The Pearson BTEC Higher National Diploma (HND) is at Level 5 (the same as the first and second year of a UK honours degree). It is an eight-unit qualification which involves studying two mandatory core subjects and a further six specialist subjects. The units have been selected to meet a broad range of local industry needs.

Our aeronautical engineering students will be based in our aviation and engineering classrooms, workshops and emulation zone that keep teaching and learning apace with cutting-edge innovation and discovery including the use of virtual reality technologies and a flight simulator.

Modules may include:

- Professional Engineering Management (Pearson-set)
- Further Mathematics
- Aircraft Flight Control Systems
- Aircraft Propulsion Principles and Technology
- Aircraft Structural Integrity
- Avionic Systems
- Aircraft Gas Turbine Engine Design and Performance
- Advanced Turbine Rotary Wing Aircraft Mechanical and Flight Systems

Progression:

HNC and HND qualifications are widely recognised in their own right and help provide students with the skills required for employment in a range of associated professions. On successful completion of the course students may top-up to degree level with our partner institution, Nottingham Trent University



Validated By



Level

Level 5

Duration

1 year full-time
2 years part-time

UCAS Institution Code

L42

UCAS Course Code

H410

Campus

ASI Newark

Entry Requirements

HNC Qualification in Aeronautical Engineering and GCSE English and Maths at Grade C/4 or above. Please see our website for subject-specific requirements.



ASI AIR & SPACE INSTITUTE NEWARK



Full-time



Part-time

Call: 030 030 32435
www.lincolncollege.ac.uk/hnd-aero

Space Technologies for England

The HNC Space Technologies for England (HTQ) programme is ideal for students wishing to work within the space industry. Students firstly study the HNC Space Technologies course and then have the option to progress to the HND Level 5 course.

Designed to help students build technical knowledge and skills, the course focuses on the underlying principles of space technologies. Students have the opportunity to develop their skills to recognise and alleviate risk, create a safe and efficient operating environment, and assess vital information. With a focus on the future, students can also build transferable skills and learn about the decision-making methods used by industry.

The Pearson BTEC Higher National Certificate (HNC) is at Level 4 (the same as the first year of a UK honours degree). It is an eight-unit qualification which involves studying five core mandatory subjects and a further three specialist mandatory subjects. The units have been selected to meet a broad range of local industry needs.

Our space technologies students will be based in our engineering classrooms, workshops and emulation zone that keep teaching and learning apace with cutting-edge innovation and discovery including the use of virtual reality technologies and flight simulators.

We have a strong focus on employability, and our training partners and professional connections can give students the chance to immerse themselves in the industry. Our central position allows students to have the opportunity for networking, seasonal jobs and work placements where available.

At ASI Newark, students learn from skilled lecturers who have a high level of working knowledge, based on industry experience. Their teaching is designed to enable students to gain a deep insight into the latest trends and requirements of the space sector.

As well as receiving engaging lectures and seminars, students are also supported by personal tutors, module leaders and course leaders. In addition, guest speakers often deliver sessions for students within ASI to enrich their learning.

Modules may include:

- Engineering Design
- Engineering Maths
- Engineering Science
- Managing a Professional Engineering Project (Pearson-set)
- Programming for Engineers
- Computer Aided Design and Manufacture (CAD/CAM)
- Space Environment and Applications
- Space Technologies and Manufacturing

Progression:

On completion of the Level 4 HNC, students could progress onto and top-up to the Level 5 HND Space Technologies or seek employment in the space industry.

Validated By



Level
Level 4

Duration
1 year full-time
2 years part-time

UCAS Institution Code
L42

UCAS Course Code
H405

Campus
ASI Newark

Entry Requirements
A minimum of 48 UCAS points from A Level, BTEC or equivalent qualifications.
Plus: GCSE English and Maths - Grade C/4 or above.
Please see our website for subject-specific requirements.



ASI AIR & SPACE INSTITUTE NEWARK



Full-time



Part-time

Call: 030 030 32435
www.lincolncollege.ac.uk/hnc-space

Space Technologies for England

Building upon the foundation of the HNC Space Technologies for England, our Higher Technical Qualification (HTQ) HND programme offers a structured and industry-aligned pathway for professional development.

Designed to help students further build and develop their technical knowledge and skills in space technologies, this HTQ HND curriculum helps graduates possess the specific skills required by the modern space engineering sector.

The programme expands upon the principles established in the HNC, providing opportunities for specialisation and advanced technical training.

Assessment methodologies, including assignments and analytical testing, emphasise the practical application of acquired knowledge, mirroring real-world engineering scenarios.

Modules may include:

- Professional Engineering Management (Pearson-set)
- Further Mathematics
- Manufacturing Systems Engineering
- Sensors and Automation
- Research Project
- Space Communications
- Space Mission Design

Progression:

HNC and HND qualifications are widely recognised in their own right and help provide students with the skills required for employment in a range of associated professions. On successful completion of the course students may top-up to degree level with our partner institution, Nottingham Trent University



Validated By



Level
Level 5

Duration
1 year full-time
2 years part-time

UCAS Institution Code
L42

UCAS Course Code
H406

Campus
ASI Newark

Entry Requirements
HNC Space Technologies

Plus: GCSE English and Maths - Grade C/4 or above.
Please see our website for subject-specific requirements.



ASI AIR & SPACE INSTITUTE NEWARK



Full-time



Part-time

Call: 030 030 32435
www.lincolncollege.ac.uk/hnd-space

Animal Management Courses

Combine your passion for animals with a qualification that could help kick-start your career in the animal industry.

Students have access to:

- + Farm Animals
- + Domestic Animals
- + Exotic Species
- + Wildlife Species
- + Hands-on Industry Based Learning



Learn more on our
Animal Subject Page



“Through the superb support of the college tutors, along with hard work and determination, I was awarded a first-class honours.

I am currently living my dream as a zookeeper, working with a range of species including primates, psittacines, and big cats.”

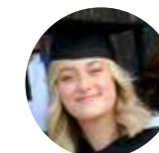

Chloe Paddison
BSc (Hons) Applied Animal Management (Top-Up)

Applied Animal Management

The FdSc Applied Animal Management programme is designed to reflect ongoing developments within the animal industry including the use of working animals within society, the need to protect and enhance the habitats and populations of animal species as well as the importance of enhancing animal health and welfare through the use of evidence-driven practice provided by the work of a broad range of animal manual therapists.

Competent practical animal husbandry and handling/restraint skills, within the industry as a whole, are paramount and as such the course enables students to work with a range of domestic, farm, exotic and wildlife species, within industry environments.

This provides students with valuable experience for gaining insight into the different sectors of the industry, observing differences within practice (including specialist equipment use) and networking for future volunteering and career opportunities.

Modules may include (Level 4):

- Comparative Anatomy and Physiology
- Animal Health and Disease
- Comparative Animal Nutrition
- Animal Husbandry and Collection Management
- Animal Behaviour and Welfare
- Professional Skills and Biological Principles

Modules may include (Level 5):

- Evolution and Ecology
- Animals in Society
- Animal Cognition and Training
- Wildlife Management, Rescue and Rehabilitation
- Introduction to Animal Physical Therapies
- Research Methods and Project

Progression:

On successful completion of this course, students may progress on to the Applied Animal Management Top-Up degree at Lincoln College.

Validated By



Level

Level 5

Duration

2 years full-time
3 years part-time

UCAS Institution Code

L42

UCAS Course Code

D320

Campus

Lincoln

Entry Requirements

A minimum of 64 UCAS points from A Level, BTEC or equivalent qualifications. Plus: GCSE English and GCSE Science-based - Grade C/4 or above. Please see our website for subject-specific requirements.



Full-time



Part-time

Call: 030 030 32435
www.lincolncollege.ac.uk/fdsc-applied-animal

Validated By



Level

Level 6

Duration

1 year full-time
2 years part-time

UCAS Institution Code

L42

UCAS Course Code

D390

Campus

Lincoln

Entry Requirements

A minimum of 120 credits from Level 5 study in a related discipline. Please see our website for subject-specific requirements.



Full-time



Part-time

Call: 030 030 32435
www.lincolncollege.ac.uk/bsc-applied-animal

Applied Animal Management (Top-Up)

The BSc (Hons) Applied Animal Management (Top-Up) degree programme is designed to reflect ongoing developments within the animal industry including the use of working animals within society, the need to protect and enhance the habitats and populations of animal species as well as the importance of enhancing animal health and welfare through the use of evidence-driven practice provided by the work of a broad range of animal care practitioners.

The programme is designed to enable students who have already completed a sub-degree (eg. HND or Foundation Degree) within this subject area to continue their studies on to Honours Degree level.

Alongside theory, student learning is enhanced by practical observations and discussions with a range of local practitioners.

Modules may include:

- Animal Conservation and Breeding
- Modalities of Animal Therapy
- Animal Assisted Interventions
- Current Issues in Animal Sciences
- Dissertation

Progression:

On successful completion of this course, graduates may progress to employment or postgraduate study at an alternative institution.

Business Courses

Organised, good at communicating and problem-solving?

Invest in your talent with our Leadership and Management course.

Students have access to:

- + HE Common Room
- + Dedicated Support

- + Experienced Tutors
- + Condensed Timetable



Learn more on our
Business Subject Page



Leadership and Management for England (HTQ)

The HNC Leadership and Management (HTQ) at Lincoln College University Centre is designed to meet the growing demand for high-quality professional and technical education at Levels 4 and 5.

The course equips learners with the knowledge, skills, and practical understanding required to succeed in today's dynamic business and management environments.

Developed in line with employer needs, the programme aims to provide students with the skills needed for employment while also offering a strong foundation for progression to a Level 6 degree for those who wish to continue their academic journey.

Through a blend of theory and applied learning, students can develop essential leadership, management, and decision-making capabilities that can be transferred to the workplace.

The qualification is delivered through eight core units, covering key areas of modern business practice, including:

- The Contemporary Business Environment
- Marketing Processes and Planning
- Management of Human Resources
- Leadership and Management
- Accounting Principles
- Managing a Successful Business Project
- Operational Planning and Management
- Digital Business in Practice

By the end of the course, students can gain a well-rounded understanding of business operations, strategic thinking, and effective leadership, preparing them for a range of management roles or further study in higher education.

This course is a Higher Technical Qualification (HTQ). HTQs are technical qualifications that have been developed by employers and awarding bodies so students can develop the skills that employers want.

Modules may include:

- The Contemporary Business Environment
- Marketing Processes and Planning
- Management of Human Resources
- Leadership and Management
- Accounting Principles
- Managing a Successful Business Project
- Operational Planning and Management
- Digital Business in Practice

Progression:

The HNC is a qualification which is widely recognised in its own right and is designed to provide students with the skills required for employment in a range of associated professions. On successful completion of the course students may apply to study a HND in Leadership or enter employment.

Validated By

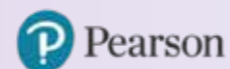

Level

Level 4

Duration

1 year full-time

UCAS Institution Code

L42

UCAS Course Code

N191

Campus

Lincoln Campus

Entry Requirements

A minimum of 48 UCAS points from A Level, BTEC or equivalent qualifications. Plus: GCSE English and Maths - Grade C/4 or above. Please see our website for subject-specific requirements.



Full-time



Part-time

Call: 030 030 32435

www.lincolncollege.ac.uk/hnc-leadership



Complementary Medicine Courses

Eager to learn the secrets to a healthy mind, body and soul?

Broaden your knowledge with our hands-on complementary medicine courses.



Students have access to:

- + Site Clinic
- + Herb Garden

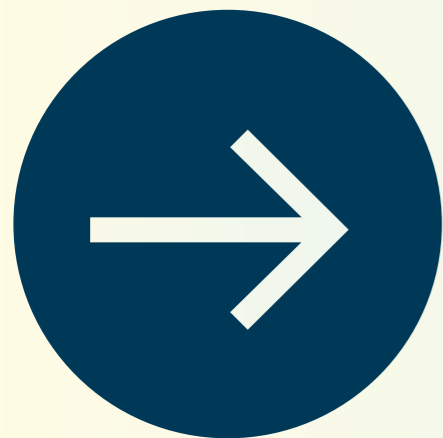

School of
Complementary
Medicine
LINCOLN COLLEGE

Learn more on our Complementary
Medicines Subject Page or visit our School of
Complementary Medicine website
www.complementarymedicines.co.uk

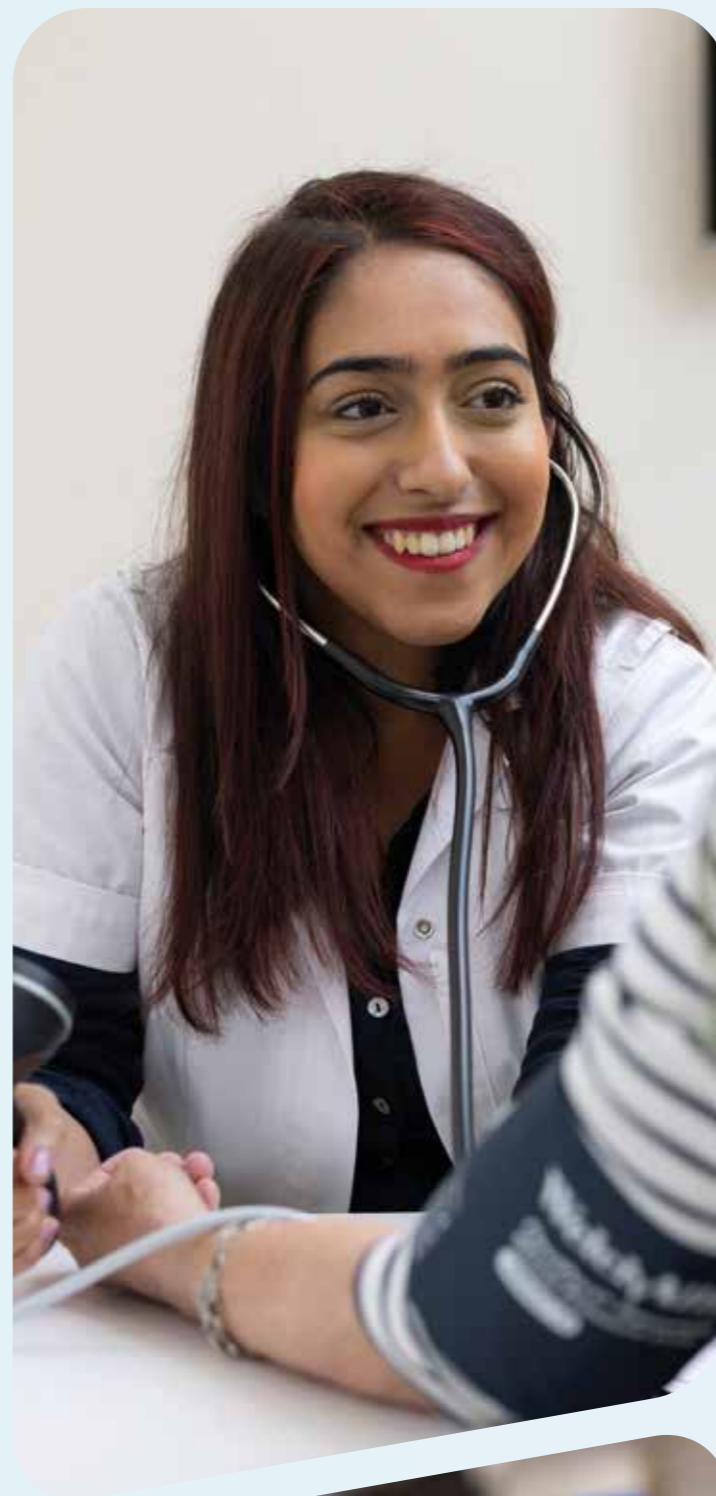

“I would encourage anyone interested in natural medicine to join the course. You get a wealth of experience with patients, and it’s a rewarding experience.”



Giuseppe Di Carlo
BSc (Hons) Clinical Herbalism



Clinical Herbalism

The BSc (Hons) Clinical Herbalism degree programme provides a comprehensive education and training in the principles and practice of clinical herbalism.

This incorporates the 'energetic' understanding of the cause of illness and the therapeutic actions of medicinal plants as well as the orthodox disciplines of Anatomy, Physiology, Pathophysiology and Nutrition. It is integrative in approach, linking traditional herbal medicine with modern science and holism.

Our teaching methods include a rich mixture of theoretical study, reflection, the use of intuition and practical experience including professional practice in our on-site Complementary Medicine Clinic.

The course is delivered by block learning, which means that the attendance requirements for the academic modules are met through eight full three-day weekends per year, plus attendance at the Complementary Medicine Clinic for clinical training.

Year One of the course requires 90 hours of clinical training, (typically achieved during term time, either one day per fortnight or in blocks).

Year Two requires 190 hours and Year Three requires 220 hours (roughly one day per week or the equivalent). There are a variety of ways in which this attendance can be achieved.

The course is accredited by the EHTPA (the European Herbal and Traditional Practitioners Association)

and NIMH (the National Institute of Medical Herbalists). Graduates are eligible to become members of NIMH and CPP (College of Practitioners of Phytotherapy) or URHP (Unified Register of Herbal Practitioners).

Modules may include:

- Business Skills
- Clinical Practice
- Anatomy and Physiology for Herbal Medicine
- Pharmacy and Community Practice
- History, Philosophy and Evidence
- Herbal Therapeutics
- Nutrition as Therapy
- Pathophysiology
- Research Methods
- Clinical Skills for Herbalists
- Research Project

Progression:

The successful completion of BSc (Hons) Clinical Herbalism provides graduates with the qualifications that may enable them to set up in professional practice as a herbal medicine practitioner. There may also be broader employment opportunities in the health and manufacturing industries and opportunities to progress to postgraduate study.

Validated By



Level

Level 6

Duration

3 years full-time
5 or 6 years part-time

UCAS Institution Code

L42

UCAS Course Code

B342

Campus

Lincoln

Entry Requirements

A minimum of 72 UCAS points from A Level, BTEC or equivalent qualifications. Plus: GCSE English, Maths and Science - Grade C/4 or above. Please see our website for subject-specific requirements.

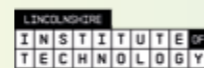

Full-time



Part-time

Call: 030 030 32435

www.lincolncollege.ac.uk/bsc-hons-clinical-herbalism

Lincoln College University Centre is approved by The Open University as an appropriate organisation to offer higher education programmes leading to Open University validated awards.

Validated By



Level

Level 4

Duration

1 year full-time
2 years part-time

UCAS Institution Code

L42

UCAS Course Code

B390

Campus

Lincoln

Entry Requirements

A minimum of 72 UCAS points from A Level, BTEC or equivalent qualifications. Plus: GCSE English, Maths and Science - Grade C/4 or above. Please see our website for subject-specific requirements.

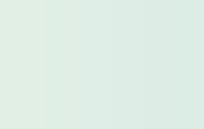
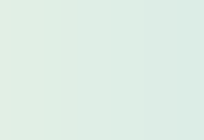

Full-time



Part-time

Call: 030 030 32435

www.lincolncollege.ac.uk/certhe-complementary-studies-herbalism

Lincoln College University Centre is approved by The Open University as an appropriate organisation to offer higher education programmes leading to Open University validated awards.

Complementary Studies (Herbalism)

The CertHE Complementary Studies (Herbalism) programme provides comprehensive education and training in the principles and practice of clinical herbalism.

This incorporates the 'energetic' understanding of the cause of illness and the therapeutic actions of medicinal plants as well as the orthodox disciplines of Anatomy and Physiology.

It is integrative in approach, linking traditional herbal medicine with modern science and holism.

Our teaching methods include a rich mixture of theoretical study, reflection, the use of intuition and practical experience including professional practice in our on-site Complementary Medicine Clinic.

Our aim is to enable students to progress to the full degree to become a competent and confident practitioner of clinical herbalism.

The course is delivered by block learning, which means that the attendance requirements for the academic modules are met through eight full three-day weekends plus attendance at the Complementary Medicine Clinic for clinical training.

The course requires 90 hours of clinical training, (typically achieved during term time, either one day per fortnight or in blocks).

Modules may include:

- Clinical Practice 1
- Anatomy and Physiology for Herbal Medicine
- Herbal Therapeutics 1
- Pharmacy and Community Practice
- History, Philosophy and Evidence

Progression:

Successful completion of this Level 4 programme provides a natural progression to the BSc (Hons) Clinical Herbalism degree.

Lincoln College University Centre is approved by The Open University as an appropriate organisation to offer higher education programmes leading to Open University validated awards.

Construction and Engineering Courses

Studying either engineering or construction can lead to a rewarding career.

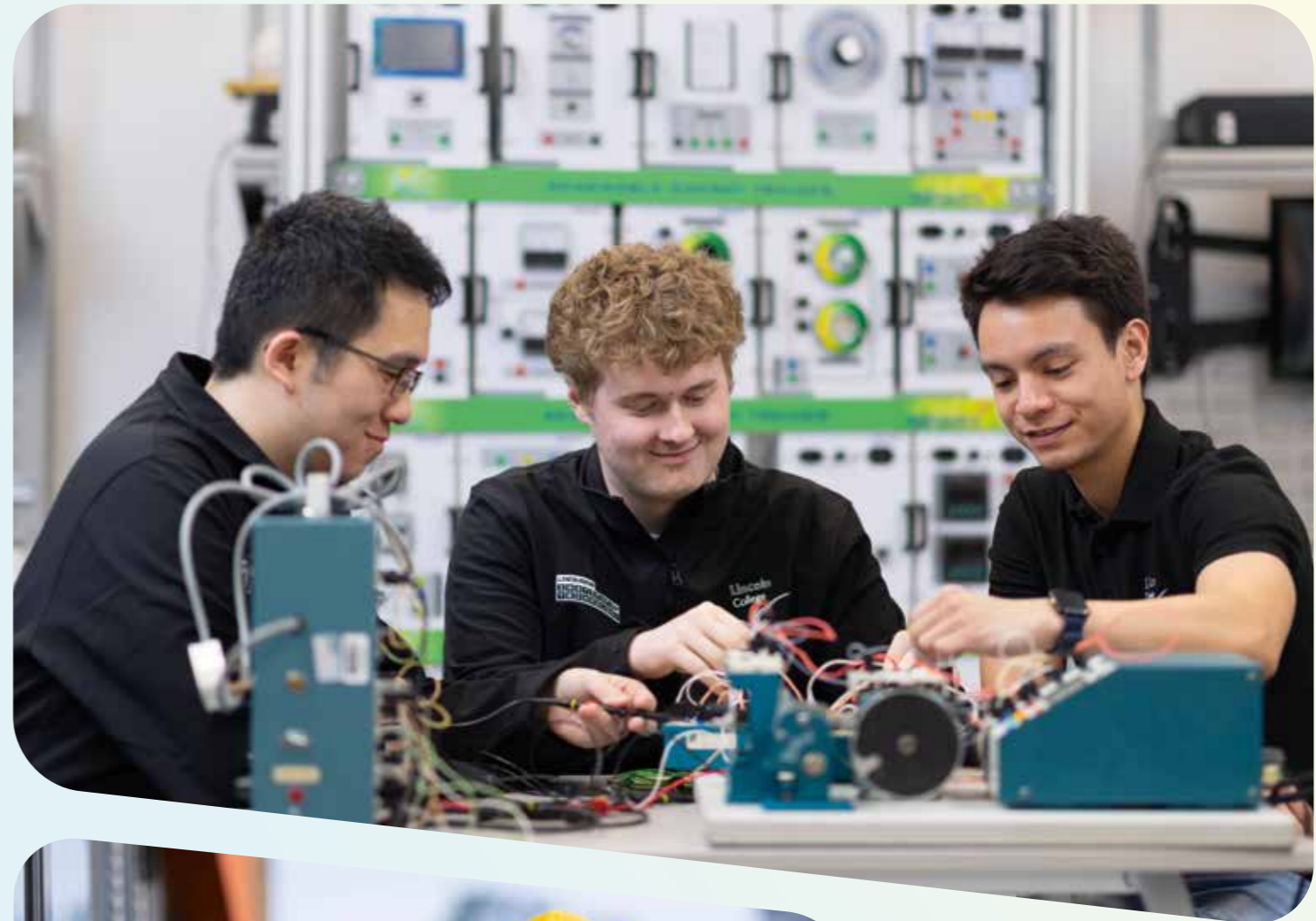
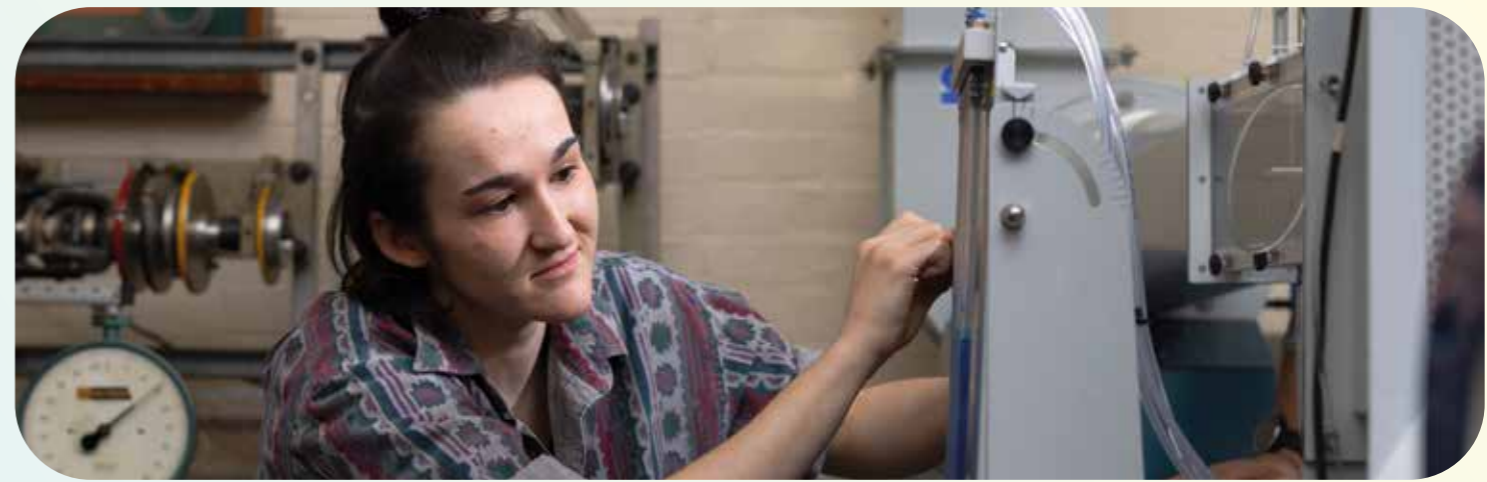

Robert Woolley
HNC Electrical and Electronic
Engineering for England

“I have just started a new job at Dunlop Oil & Marine Ltd and this HNC was a big part of that happening”



We also offer courses specific to Aeronautical Engineering. For more details go to pages 36-39.

Learn more on our
Construction and Civil
Engineering Subject Page



Learn more on our
Electrical and Mechanical
Subject Page



Construction Management for England (Construction Design and Build Technician)

The HNC Construction Management for England (Construction Design and Build Technician) (HTQ) programme is a vocational qualification designed to offer students practical experience in the typical tasks and requirements of construction professionals and the underpinning academic knowledge.

Students have the opportunity to gain a wide range of construction knowledge linked to practical skills gained through research, independent study, directed study and workplace scenarios.

Students are involved in vocational activities that help them to develop behaviours (attitudes and approaches) and transferable skills. Transferable skills are those such as communication, teamwork, research and analysis, which are highly valued in Higher Education and in the workplace.

This course is a Higher Technical Qualification (HTQ). HTQs are technical qualifications that have been developed by employers and awarding bodies so students can develop the skills that employers want.

Modules may include:

- Construction Design Project
- The Construction Environment
- Construction Technology
- Legal and Statutory Requirements in Construction
- Digital Applications for Construction Information
- Financial Management and Business Practices in Construction
- Tender and Procurement
- Building Information Modelling

Progression:

The HNC is a qualification which is widely recognised in its own right and is designed to provide students with the skills required for employment in a range of associated professions. On successful completion of the course students may apply to continue at the College to study the HND in Construction Management for England (Construction Design and Build Technician).

Validated By



Level

Level 4

Duration

2 years part-time

Campus

Lincoln

Entry Requirements

A minimum of 48 UCAS points from A Level, BTEC or equivalent qualifications. GCSE English and Maths at Grade C/4 or above. Please see our website for subject-specific requirements.



Part-time

Call: 030 030 32435
www.lincolncollege.ac.uk/hnc-construction-design

Construction Management for England (Construction Design and Build Technician)

The HND Construction Management for England (Construction Design and Build Technician) (HTQ) programme is a vocational qualification designed to help students to develop a sound understanding of the leadership roles in management and execution of the construction process.

Students will have the opportunity to gain an underpinning knowledge and understanding of the regulatory, technological, social, legal and economic context of construction management.

This course is a Higher Technical Qualification (HTQ). HTQs are technical qualifications that have been developed by employers and awarding bodies so students can develop the skills that employers want.

Modules may include:

- Group Project (Pearson-set)
- Personal Professional Development
- Project Management
- Advanced Construction Drawing and Detailing
- Construction Technology for Complex Buildings Projects
- Contracts and Management
- Sustainable Methods of Construction
- Value Engineering and Cost Control

Progression:

HND qualifications are widely recognised in their own right and provide students with the skills required for employment in a range of associated professions. On successful completion of the course students may top up to degree level at another higher education institution.

Validated By



Level

Level 5

Duration

2 years part-time

Campus

Lincoln

Entry Requirements

HNC Qualification in Construction Management for England (Construction Design and Build Technician). Plus: GCSE English and Maths - Grade C/4 or above. Please see our website for subject-specific requirements.



Part-time

Call: 030 030 32435
www.lincolncollege.ac.uk/hnd-construction-design

Construction Management for England (Construction Site Supervisor)

The HNC Construction Management for England (Construction Site Supervisor) (HTQ) programme is a vocational qualification designed to offer students practical experience in the typical tasks and requirements of construction professionals and the underpinning academic knowledge.

Students will gain a wide range of construction knowledge linked to practical skills gained through research, independent study, directed study and workplace scenarios. Students are involved in vocational activities that help them to develop behaviours (the attitudes and approaches required for a competence) and transferable skills. Transferable skills are those such as communication, teamwork, research and analysis, which are highly valued in higher education and in the workplace

This course is a Higher Technical Qualification (HTQ). HTQs are technical qualifications that have been developed by employers and awarding bodies so students can develop the skills that employers want.

Modules may include:

- Construction Design Project
- The Construction Environment
- Construction Technology
- Legal and Statutory Requirements in Construction
- Digital Applications for Construction Information
- Surveying, Measuring and Setting out
- Financial Management and Practices in Business Construction
- Site Supervision & Operations

Progression:

The HNC is a qualification which is widely recognised in its own right and is designed to provide students with the skills required for employment in a range of associated professions. On successful completion of the course students may apply to continue at the college to study Level 5 HND Construction Management for England (Construction Site Supervisor) (HTQ).

Validated By



Level

Level 4

Duration

2 years part-time

Campus

Lincoln

Entry Requirements

A minimum of 48 UCAS points from A Level, BTEC or equivalent qualifications. GCSE English and Maths at Grade C/4 or above. Please see our website for subject-specific requirements.



Part-time

Call: 030 030 32435
www.lincolncollege.ac.uk/hnc-construction-site

Construction Management for England (Construction Site Supervisor)

The HND Construction Management for England (Construction Site Supervisor) (HTQ) programme is a vocational qualification designed to help students to develop a sound understanding of the leadership roles in management and execution of the construction process.

Students will have the opportunity to gain an underpinning knowledge and understanding of the regulatory, technological, social, legal and economic context of construction management.

This course is a Higher Technical Qualification (HTQ). HTQs are technical qualifications that have been developed by employers and awarding bodies so students can develop the skills that employers want.

Modules may include:

- Group Project (Pearson-set)
- Personal Professional Development
- Project Management
- Maintenance and Operations
- Construction Technology for Complex Buildings Projects
- Contracts an Management
- Sustainable Methods of Construction
- Value Engineering and Cost Control

Progression:

HND qualifications are widely recognised in their own right and provide students with the skills required for employment in a range of associated professions. On successful completion of the course students may top up to degree level at another higher education institution.

Validated By



Level

Level 5

Duration

2 years part-time

Campus

Lincoln

Entry Requirements

HNC Qualification in Construction Management for England (Construction Site Supervisor). A minimum of 48 UCAS points from A Level, BTEC or equivalent qualifications. GCSE English and Maths at Grade C/4 or above. Please see our website for subject-specific requirements.



Part-time

Call: 030 030 32435
www.lincolncollege.ac.uk/hnd-construction-site

Electrical and Electronic Engineering for England

The HNC Electrical and Electronic Engineering for England (HTQ) programme is suitable for those currently working in the electrical/electronic engineering profession or those seeking employment.

This vocational qualification offers students practical experience in the typical tasks and requirements of engineering professionals and the underpinning academic knowledge.

This course is designed to complement students' ability to find solutions to engineering problems using developed technology and apply skills to a broad range of industrial areas, such as design, development, manufacturing, testing, maintenance and operation of electrical or electronic equipment.

This course is a Higher Technical Qualification (HTQ). HTQs are technical qualifications that have been developed by employers and awarding bodies so students can develop the skills that employers want.

Modules may include:

- Engineering Design
- Engineering Maths
- Production Engineering for Manufacture
- Quality and Process Improvement
- Managing a Professional Engineering Project
- Automation, Robotics and PLCs
- Electrical and Electronic Principles
- Electrical Machines

Progression:

The HNC is a qualification which is widely recognised in its own right and is designed to provide students with the opportunity to develop the skills required for employment in a range of associated professions. On successful completion of the course students may continue at the College and study the HND in Electrical and Electronic Engineering. Students may also choose to top up to degree level at alternative institution.

Validated By



Level

Level 4

Duration

1 year full-time
2 years part-time

UCAS Institution Code

L42

UCAS Course Code

H600

Campus

Lincoln

Entry Requirements

A minimum of 48 UCAS points from A Level, BTEC or equivalent qualifications. Plus: GCSE English and Maths - Grade C/4 or above. Please see our website for subject-specific requirements.



Full-time



Part-time

Call: 030 030 32435
www.lincolncollege.ac.uk/hnc-electrical

Electrical and Electronic Engineering for England

This nationally recognised qualification is suitable for those currently working in the electrical/electronic engineering profession or those seeking employment.

Highly regarded by local employers, this vocational qualification can offer students practical experience in the typical business tasks and requirements of engineering professionals and the underpinning academic knowledge.

Students 'learn by doing' which helps to maintain our high success rate for student employability, and can complement their ability to find solutions to a range of engineering problems using developed technology.

This means that students can apply their skills to a broad range of industrial areas, such as design, development, manufacturing, testing, maintenance and operation of electrical or electronic equipment.

Modules may include:

- Professional Engineering Management
- Further Mathematics
- Further Programmable Logic Controllers (PLCs)
- Industrial Power, Electronics and Storage
- Embedded Systems
- Further Electrical, Electronic and Digital Principles
- Utilisation of Electrical Power
- Further Electrical Machines and Drives

Progression:

HNC and HND qualifications are widely recognised in their own right and provide students with the skills required for employment in a range of associated professions. On successful completion of the course students could top up to degree level at an alternative institution.

Validated By



Level

Level 5

Duration

1 year full-time
2 years part-time

UCAS Institution Code

L42

UCAS Course Code

H650

Campus

Lincoln

Entry Requirements

HNC in Electrical and Electronic Engineering for England Plus: GCSE English and Maths - Grade C/4 or above. Please see our website for subject-specific requirements.



Full-time



Part-time

Call: 030 030 32435
www.lincolncollege.ac.uk/hnd-electrical

Mechanical Engineering for England

The HNC Mechanical Engineering for England (HTQ) programme is ideal for students wishing to work within the engineering industry.

The HNC is an eight unit qualification which involves studying three mandatory core subjects and a further five specialist subjects.

The units have been chosen to meet a broad range of local industry needs following close consultation with employers.

The course provides relevant industry related training for those who wish to pursue a career in the engineering sector.

Assessments are mainly by assignment with some testing in the analytical subjects.

This course is a Higher Technical Qualification (HTQ). HTQs are technical qualifications that have been developed by employers and awarding bodies so students can develop the skills that employers want.

Modules may include:

- Engineering Design
- Engineering Maths
- Fluid Mechanics
- Managing a Professional Engineering Project
- Fundamentals of Thermodynamics and Heat Transfer
- Mechanical Principles
- Quality and Process Improvement
- Production Engineering for Manufacture

Progression:

The HNC is a qualification which is widely recognised in its own right and is designed to provide students with the opportunity to develop the skills required for employment in a range of associated professions. On successful completion of the course students may continue at the College and study the HND Mechanical Engineering for England. Students may also choose to top up to degree level at an alternative institution.

Validated By



Level

Level 4

Duration

1 year full-time
2 years part-time

UCAS Institution Code

L42

UCAS Course Code

003H

Campus

Lincoln

Entry Requirements

A minimum of 48 UCAS points from A Level, BTEC or equivalent qualifications. Plus: GCSE English and Maths - Grade C/4 or above. Please see our website for subject-specific requirements.



Full-time



Part-time

Call: **030 030 32435**
www.lincolncollege.ac.uk/hnc-mechanical

Validated By



Level

Level 5

Duration

1 year full-time
2 years part-time

UCAS Institution Code

L42

UCAS Course Code

003I

Campus

Lincoln

Entry Requirements

HNC Qualification in a relevant Engineering pathway. Plus: GCSE English and Maths - Grade C/4 or above. Please see our website for subject-specific requirements.



Full-time



Part-time

Call: **030 030 32435**
www.lincolncollege.ac.uk/hnd-mechanical

Mechanical Engineering for England

Building upon the foundation of the HNC Mechanical Engineering for England, our Higher Technical Qualification (HTQ) HND programme offers a structured and industry-aligned pathway for professional development.

This HND facilitates a seamless transition for those seeking to enhance their core engineering competencies.

Designed in partnership with employers, this HTQ HND curriculum helps graduates possess the specific skills required by the modern engineering sector.

The programme expands upon the principles established in the HNC, providing opportunities for specialisation and advanced technical training.

Assessment methodologies, including assignments and analytical testing, emphasise the practical application of acquired knowledge, mirroring real-world engineering scenarios.

This qualification enhances employability and helps prepare graduates for advanced roles within mechanical engineering, with a specific focus on meeting the needs of regional industries. The programme delivers a comprehensive and industry-relevant qualification, enabling individuals to advance their careers with confidence and expertise.

This course is a Higher Technical Qualification (HTQ). HTQs are technical qualifications that have been developed by employers and awarding bodies so students can develop the skills that employers want.

Modules may include:

- Professional Engineering Management
- Further Mathematics
- Advanced Mechanical Principles
- Virtual Engineering
- Further Thermodynamics
- Manufacturing Systems Engineering
- Lean Manufacturing
- Thermofluids

Progression:

HNC and HND qualifications are widely recognised in their own right and provide students with the skills required for employment in a range of associated professions. On successful completion of the course students can top up to degree level at another higher institution.

Digital Technologies Courses

With an ever-evolving industry, our courses are designed to help students gain the knowledge and skills required to enhance their career potential.

Students have access to:

- + Industry standard software development platforms
- + Dedicated computer networking equipment
- + High-performance dedicated computer labs
- + Modern 3D printing facilities



“I had offers from a few other universities but the staff and the quality of learning I would get by having the smaller group sizes at Lincoln College appealed more to me.”



Thomas Hughes
BSc (Hons) Computer Science

Learn more on our Digital Technologies Subject Page



Computer Science

The BSc (Hons) in Computer Science provides learners with a gateway to employment within the computing industry. It is aimed at providing the fundamental skills for a broad range of roles.

This qualification is designed to equip students with the knowledge, understanding and skills required to enhance their career potential in the computing and IT profession. The course is aimed mainly, but not exclusively, at those who have some computing experience.

Modules may include:

- Computer Systems
- Introduction to Programming
- Programming and Software Quality Assurance
- Maths for Computing
- Web Development Fundamentals
- Responsive Web Development
- Object Oriented Programming
- Server-Side Development
- Database Principles and Technologies
- Network Systems
- HCI and User Interface Design
- Group Project
- Computing Project (Dissertation)
- Mobile Application Development
- Artificial Intelligence
- Cloud Computing
- Employability and Entrepreneurship

Progression:

On successful completion of this course, graduates may pursue a career within the computing and IT industry. Our aim is to provide graduates with the capability to adapt and respond to the changing and diverse nature of the sector. Graduates could also complete postgraduate courses at an alternative institution or pursue a teacher training qualification.

Validated By



Level
Level 6

Duration
3 years full-time
6 years part-time

UCAS Institution Code
L42

UCAS Course Code
I100

Campus
Lincoln

Entry Requirements
A minimum of 64 UCAS points from A Level, BTEC or equivalent qualifications. Plus: GCSE English and Maths - Grade C/4 or above. Please see our website for subject-specific requirements.



Full-time



Part-time

Call: 030 030 32435
www.lincolncollege.ac.uk/bsc-hons-computer-science

Validated By



Subject to revalidation

Level
Level 4

Duration
2 years part-time

UCAS Institution Code
L42

Campus
Remote

Entry Requirements
Currently in a teaching, assessing, or teaching-adjacent support role. Plus: GCSE English and GCSE Maths - Grade C/4 or above. Please see our website for subject-specific requirements.



Part-time

Call: 030 030 32435
www.lincolncollege.ac.uk/certhe-digital-learning

Digital Learning Design

Online remote access course

The CertHE Digital Learning Design programme offers students the opportunity to learn and create engaging and effective online and blended delivery courses for use in schools, Further and Higher Education sectors, within businesses, training organisations and by individual content authors.

The programme contains modules of study providing discrete digital and planning skills that, when combined with the course project, allow the creation of a fully formed digital course.

Assessment activities focus on producing tangible outputs that can be of significant practical value in real world education and training situations.

Modules may include:

- Digital Authoring
- Learning Design Principles
- Principles of Online Pedagogy
- Project

Coursework and project-style tasks may make up a large proportion of the assessments. Assessment tasks and learning outcomes will also be mapped to evidence the progression from one module to the next, enabling students to track their own progress and development.

Progression:

Completion of this Level 4 course will naturally complement and support a teacher's further professional and academic development. Alongside opening opportunities to pursue specialisations within the field of digital learning design, the practical and theoretical skills that students have the opportunity to develop during this course will amply support them in any further Level 5 or above qualifications in education and teaching.

Digital Innovation and Development

Online remote access course

The CertHE Digital Innovation and Development programme is the ideal introduction to the complex and exciting world of online, mobile and virtual reality development.

This course equips post-Further Education learners, as well as current software developers, electronics engineers, and digital media professionals, with essential skills needed to work in industries that merge software, web, mobile, and virtual reality technologies. It focuses on developing innovative, interactive solutions across a variety of sectors and applications.

Designed as a pathway into the computing industry, the course offers a strong foundation for a wide range of roles by delivering core technical and creative skills.

Modules may include:

- Web Development Fundamentals
- Introduction to Programming
- HCI and User Interface Design
- Networking and Software Security
- VR Development Principles
- Responsive Web Development

Progression:

On successful completion of the course, graduates may pursue careers in a variety of areas including software development, development of technological solutions and the network infrastructure.

Validated By



Level
Level 4

Duration
1 years full-time
2 years part-time

UCAS Institution Code
L42

UCAS Course Code
I165

Campus
Remote

Entry Requirements
A minimum of 48 UCAS points from A Level, BTEC or equivalent qualifications. Plus: GCSE English and Maths - Grade C/4 or above. Please see our website for subject-specific requirements.



Full-time Part-time

Call: **030 030 32435**
www.lincolncollege.ac.uk/certhe-digital-innovation

Digital Innovation and Development

Online remote access course

The DipHE Digital Innovation and Development programme provides learners with a gateway to employment within the computing industry; it is aimed at providing the fundamental skills for a broad range of roles in the dynamic and fast-evolving field of online, mobile and virtual reality development.

It provides post-Further Education learners and existing software developers, electronics engineers and electronic media developers with the fundamental skills to work in industries that combine software, web, mobile and virtual reality skills to develop new and innovative interactive solutions for a wide range of industries and applications.

The course is designed to take a learner with limited experience in the field of computing to being skilled in the techniques required for them to work in the areas of virtual reality, augmented reality and mobile applications development industries.

Modules may include:

- Web Development Fundamentals
- Introduction to Programming
- HCI and User Interface Design
- Networking and Software Security
- VR Development Principles
- Responsive Web Development
- Advanced VR Development
- Server-Side Web Development
- Database Principles and Technologies
- Mobile Applications Development
- Mobile and AR Development
- Digital Solutions Project

Progression:

Successfully completing the Diploma could open opportunities in a broad range of professions that need specialists in mobile, web and virtual technologies alongside the traditional career paths of Mobile Applications Developer, Web Developer, Software Engineer, Games Developer and Virtual Reality Developer. Alongside this, students can apply for our final year of the BSc (Hons) Computer Science.

Validated By



Level
Level 5

Duration
2 years full-time
4 years part-time

UCAS Institution Code
L42

UCAS Course Code
I166

Campus
Remote

Entry Requirements
A minimum of 48 UCAS points from A Level, BTEC or equivalent qualifications. Plus: GCSE English and Maths - Grade C/4 or above. Please see our website for subject-specific requirements.



Full-time Part-time

Call: **030 030 32435**
www.lincolncollege.ac.uk/diphe-digital-innovation

Policing and Social Science Courses

Do you want a fulfilling career that's designed to help others in need?

“I enjoyed being in a small class as we all got on really well and the teachers were fantastic at supporting us through.”



Ruby Crick
BA (Hons) Professional Policing

Students have access to:

- + HE Common Room
- + Experienced Tutors

- + Industry Visits
- + Condensed Timetable



Learn more on our Policing and Social Sciences Subject Page



Professional Policing

The BA (Hons) Professional Policing degree programme is designed to prepare students for the fast-moving world of policing by following a curriculum written and licensed by the College of Policing.

Studying on our BA (Hons) Professional Policing programme allows learners the opportunity to study a wide range of theoretical and legislative subjects and gain the knowledge required for a rewarding career in the police service.

Modules may include (Year 1):

- Understanding The Police Constable Role
- Policing Communities
- Research Methods and Academic Skills for Policing
- Police Procedure and Evidence
- Criminal Justice
- Criminology and Crime Prevention

Modules may include (Year 2):

- Criminal Investigation
- Information and Intelligence
- Policing the Roads
- Police Response and Major Incidents
- Police Accountability, Decision-making and Discretion
- Police Problem-solving Models and Theories

Modules may include (Year 3):

- Policing Abuse and Public Protection
- Research Project (Dissertation)
- Serious and Organised Crime
- Policing Mental Health, Vulnerability and Risk
- Murder: Dynamics, Pathologies and Investigation*

*Optional module - further options may be available.

Progression:

The programme aims for graduates to be equipped with an in-depth understanding of the role of a police officer today, including a thorough grasp of criminal justice systems and the powers and laws used by the police throughout England and Wales. Graduates may progress to careers in policing. Please note that completion of this degree does not guarantee employment as a police officer or police staff.

Validated By



Level

Level 6

Duration

3 years full-time

UCAS Institution Code

L42

UCAS Course Code

P100

Campus

Lincoln

Entry Requirements

A minimum of 112 UCAS points from A Level, BTEC or equivalent qualifications. Plus: GCSE English and Maths - Grade C/4 or above. Please see our website for subject-specific requirements.



Full-time

Call: **030 030 32435**
www.lincolncollege.ac.uk/ba-hons-policing

Validated By



Level

Level 6

Duration

3 years full-time
6 years part-time

UCAS Institution Code

L42

UCAS Course Code

L302

Campus

Lincoln

Entry Requirements

A minimum of 64 UCAS points from A Level, BTEC or equivalent qualifications. Plus: GCSE English - Grade C/4 or above. Please see our website for subject-specific requirements.



Full-time



Part-time

Call: **030 030 32435**
www.lincolncollege.ac.uk/ba-hons-social-criminology

Social Science: Criminology and Law

The BA (Hons) Social Science: Criminology and Law degree programme incorporates multi-disciplinary theoretical explanations of crime and deviance to key issues and aspects of the criminal justice system, support agencies and networks.

Students have the opportunity to consider practical scenarios in a variety of aspects of the Criminal Justice System (CJS), such as public perception of communities on crime.

This provides students with the theoretical knowledge to develop their critical thinking and problem-solving skills in crime prevention and how these are applied in society and in practical criminal justice settings.

Students' learning is enhanced by strong links to local employers and application of their theoretical knowledge to researching employment choices and ideas in the criminal justice system and other social science related careers.

Modules may include:

- Level 4
- Introduction to Psychology
- Study skills
- Introduction to Law and Criminal Justice
- Key Concepts in Social Research
- Introduction to Criminological Theory
- Social Policy

▪ Level 5

- Crime, the media and society
- Victimology
- Global Crime and Policy
- Advancing Research

- Professions within the Criminal Justice System
- Development of independent study

▪ Level 6

- Serious Violence and Sexual Crime
- Punishment, Rehabilitation and Desistance
- Domestic and Family Violence
- Criminal Psychology
- Development Personality and Dysfunction
- Independent Study – Dissertation

Progression:

Graduates will have the opportunity to develop a strong set of practical skills for pursuing careers in a range of sectors. For example, Prison and Probation Services, Local Government, the police and agents of the CJS. After successful completion of the BA (Hons) Social Science: Criminology and Law students may progress to postgraduate study, research or employment.

Sports Courses

Joining a sports coaching course can be the first step towards turning a passion for sport into a rewarding career inspiring and developing athletes at all levels.

Explore all our sport courses.

FREE
STUDENT GYM
MEMBERSHIP
*£10 Joining fee applies

Students have access to:

- + Fitness Suite
- + Dance Studio
- + Deans Park
- + Sports Hall
- + Trampoline Room
- + Squash Courts



“If you have an interest in sports and want to learn more about sports as a whole, then I would highly recommend this course.”

David Bavin-Eyre
FdSc Sports Coaching, Education and Development



Learn more on our Sports
Subject Landing Page



Sports Coaching, Education and Development

The FdSc Sports Coaching, Education and Development programme aims to develop students' practical skills that are essential for the industry, whilst simultaneously expanding their academic knowledge and understanding of key theoretical concepts.

A distinctive feature of this Foundation Degree is providing students with authentic and innovative work-based learning opportunities.

Working in real-life environments is crucial in providing students with the work-ready skills needed to succeed within the sports coaching, sports development, and education sector.

Alongside the vocational elements of the programme, students also study a range of underpinning theories that facilitate their development.

Modules may include (Year 1):

- Research and Study Skills for HE
- What is Research?
- Fundamentals of Sports Coaching
- Sports Coaching and PE Experience 1
- Understanding Learning for Teaching and Coaching
- Teaching and Learning: Theory to Practice
- School Sport and PE: Primary Education
- Sport Development Principles

Modules may include (Year 2):

- Research Project
- Developing Physical Literacy in Young People
- Sports Coaching and PE Experience 2
- An Introduction to the Classroom
- Teaching in the Digital World
- School Sport and PE: Secondary Education
- Contemporary Issues in Sport

Progression:

Many of the students who choose to study this course are seeking careers within the sports coaching, sports development, or education sector. This Foundation Degree qualification is a Level 5 qualification in its own right that can lead students directly to employment but is often seen as a step towards attaining a full BSc (Hons) degree, with most students continuing on to the BSc (Hons) Sports Coaching, Education and Development (Top-Up) degree delivered here at Lincoln College.

Validated By



Level

Level 5

Duration

2 years full-time

UCAS Institution Code

L42

UCAS Course Code

C654

Campus

Lincoln

Entry Requirements

A minimum of 48 UCAS points from A Level, BTEC or equivalent qualifications. Plus: GCSE English Grade C/4 or above. Please see our website for subject-specific requirements.



Full-time

Call: **030 030 32435**
www.lincolncollege.ac.uk/fdsc-sports-coaching

Validated By



Level

Level 6

Duration

1 year full-time

UCAS Institution Code

L42

UCAS Course Code

C610

Campus

Lincoln

Entry Requirements

A Level 5 award (e.g. Foundation Degree/HND) in a related discipline, comprised of 240 credits, with a minimum of 120 credits at Level 5.



Full-time

Call: **030 030 32435**
www.lincolncollege.ac.uk/bsc-hons-sports-coaching

Sports Coaching, Education and Development (Top-Up)

The BSc (Hons) Sports Coaching, Education and Development (Top-Up) programme aims to develop students' knowledge and skills in the domains of sports coaching, sports development and education - enabling graduates to be capable of operating in a wide range of coaching and education environments, utilising critical reflection skills to ensure continuous development within their practice.

The programme is designed to enable students who have already completed a sub-degree (HND or Foundation Degree) within this subject area to continue their studies on to Honours Degree level.

Modules may include:

- Research Proposal
- Dissertation
- Sports Coaching Behaviours
- Sports Development in the Community
- Teaching in the Physical Classroom

Progression:

The course is designed to prepare and aid learners for a career in the sports coaching, education and sports development industries. Graduates may be eligible to continue to postgraduate level in a related field or to further their teaching ambitions by pursuing a teacher training qualification.

International Students

Choosing where to study is one of the most important and sometimes challenging decisions you will make.

We are delighted that you are considering Lincoln College as the place to achieve your ambitions.

With campuses located in the historic city of Lincoln and bustling market town of Newark, our campuses are just a short walk from the vibrant city and town centre and transport links. They offer a safe, welcoming, and supportive environment where students from around the world can thrive.

Why Choose Lincoln College?

International students at Lincoln College benefit from:

- High-quality teaching from experienced staff
- Excellent facilities designed to support learning
- Dedicated student support services
- A friendly and inclusive community

We are committed to helping you succeed and look forward to supporting you throughout your journey with us.

Courses for International Students

A wide range of full-time courses are available to international students. These courses are designed to help you develop the skills, knowledge, and qualifications needed to reach your goals.



Call: **030 030 32435**
www.lincolncollege.ac.uk/international-students

Preparing to Study in the UK

Moving to another country can feel overwhelming, but we are here to help make the process as smooth as possible. If you have any questions, our International Office is ready to assist:

Telephone: +44 (0)1522 876286
Email: international@lincolncollege.ac.uk

Visa and Entry Requirements

Lincoln College is licensed by the UK Home Office as a Student Route sponsor.

To study with us, you must:

- Meet the academic entry requirements for your chosen course
- Comply with UK Visas and Immigration (UKVI) regulations

English Language Requirements:

- Level 4–6 courses: IELTS: 6.0 overall (minimum 5.5 in each band) or other UKVI SELT with IELTS 6.0 equivalent score

Application Checklist

Before applying, we recommend that you:

- Check whether you need a Student Visa via the UK Government website
- Review available support through Study UK (British Council)
- Ensure you understand attendance requirements - regular participation and communication with tutors is essential.

Additional Support

The UK Council for International Student Affairs (UKCISA) provides helpful information on:

- Immigration rules
- Working in the UK
- Student rights and responsibilities

UKCISA Contact:
Telephone: +44 (0)20 7788 9214
(Monday–Friday, 1pm–4pm UK time).

Accommodation

While Lincoln College does not provide its own accommodation, we are happy to support students in finding suitable local housing in Lincoln or Newark.

There are a variety of options available, including private student housing and shared accommodation.

Start Your Journey

We hope you will enjoy your time at Lincoln College and become part of our vibrant international community. Your future starts here - and we are excited to help you achieve it.



Higher Apprenticeship

An apprenticeship is a job with training. Students spend most of their time doing on-the-job training, and the rest studying at college.

How do higher apprenticeships work?

Level 4 apprenticeships are equivalent to the first year of an undergraduate degree, or a Higher National Certificate (HNC).

Level 5 apprenticeships are equivalent to a foundation degree, or a Higher National Diploma (HND).

If students want to gain further qualifications, they can go on to complete a degree apprenticeship – the equivalent to an undergraduate or master's degree.

An apprenticeship is like a job, but with an added element of study.

Students spend most of their time doing on-the-job training, and the rest studying at college.

At the end of the apprenticeship, there is an assessment to check that students can confidently perform their role.

If they pass, they are awarded their apprenticeship. The assessment is nothing to worry about – they will have been building up to it throughout their time on the apprenticeship.

A Higher Apprenticeship could be exactly what a student needs to begin the career of their dreams.



To find out more, scan the QR code or visit: **www.lincolncollege.ac.uk/higher-apprenticeships**

Higher Level Skills Courses

Lincoln College University Centre's Higher Level Skills Courses offer students the chance to build on their existing qualifications with additional industry recognised qualifications and certificates.

We've designed our Higher Level Skills Courses to help upskill graduates in their chosen sector or industry by supporting the development of both academic knowledge and vocational skills.

Our classes are smaller which means our students can receive more one-to-one time with their tutors, as well as engaging debates and collaborative working with fellow students.

With our condensed timetables, students may choose to work while studying, look after family or enjoy a better study-life balance.

We offer Level 4 and Level 5 qualifications in accounting, automotive electric/hybrid vehicles, education and training, people management and more.



To find out more, scan the QR code or visit: **www.lincolncollege.ac.uk/higher-level-skills**

What's Next?

1 Track your progress by ticking each box!

Research the course in more detail on our website or on UCAS.

www.lincolncollege.ac.uk/university-centre



2

Register to attend an open day to speak with our tutors, see the facilities and get a feel of the campus.

See page 20 or our website for upcoming open day dates.

www.lincolncollege.ac.uk/events



Lincoln



ASI

3

Contact us to discuss any questions or to learn more about studying with us.

Apply via UCAS for full-time courses or via our website college portal for part-time.

We are happy to help with the application process, our team can support you with UCAS.

highereducationrecruitment@lincolncollege.ac.uk

Course Enquiry Line:
030 030 32435

HE Admin Team:
01522 876 398

4

Stay in touch! Follow us on our social media to stay up to date with what's happening at Lincoln College University Centre.

Lincoln College

- lincolncollegeuk
- @lincoln_college
- lincolncollegeuk
- lincoln_college
- Lincoln College
- Lincoln College (UK)
- @lincolncollegeuk

Newark College

- @newark_college
- NewarkCollegeUK
- Air & Space Institute and Newark College

ASI

- @asiNewark
- ASINewarkUK
- Air & Space Institute and Newark College

Careers Advice

If you need further information on Careers at Lincoln College please see our website:

www.lincolncollege.ac.uk/careers



UCAS

For more information and advice on progression to Higher Education, visit:

www.ucas.com



Student Finance

For information on Student Loans please visit www.slc.co.uk or for more information on Student Finance please visit:

www.gov.uk/student-finance



Student Discount

Get access to hundreds of student discounts and deals on everything from eating out and fashion to technology, travel, and daily essentials:

www.totum.com



We look forward to seeing you graduate!



Lincoln

Monks Rd, Lincoln LN2 5HQ
For advice call: **030 030 32435**

Newark

Friary Rd, Newark NG24 1PB
For advice call: **01636 680680**

ASI Newark

Great North Rd,
Newark on Trent NG24 1BL
For advice call Newark College:
01636 680680



This rating was awarded in 2023, for four years.



Please pass me on to a friend or recycle me.

All information in this guide is correct at the time of printing.
For the latest information please visit our website.

lincolncollege.ac.uk/university-centre

